WEATHER FORECAST

Victoria and Vicinity—Moderate to fresh south and west winds; partly cloudy and cool with local showers.

Vancouver and Vicinity—Moderate to fresh south and west winds; mostly cloudy and cool with showers.

Victoria Daily Times

TIMES TELEPHONES

Advertising Department .....Empire 4178
Circulation Department .....Empire 1822
News Editor and Reporters.....Empire 7171
Managing Editor .....Garden 5823

VOL. 85 NO. 57 • VICTORIA, B.C., FRIDAY, SEPTEMBER 7, 1934—20 PAGES PRICE FIVE CENTS

ONTARIO POLICE UPSET RANSOM PLAN

Mediation Gains Headway In Big Strike In the U.S.

Strikers' Leader and Head of Textile Mill Association Meet President Roosevelt's Inquiry Board; Labor Secretary Voices Confidence Settlement Coming

Slight Increase In Strike Total To-day

Washington, Aug. 7.—Francis J. Gorman, chairman of the textile strike committee and George A. Sloan, president of the Cotton Textile Institute, agreed to-day to meet President Roosevelt's textile strike mediation board before nightfall.

Secretary of Labor Frances Perkins, after a conference with members of the board this morning, expressed confidence the board would be able to arrange a settlement of the walkout.

Gorman estimated the walkout was "85 per cent effective."

NEW ENGLAND CENTRE

New England became the focal point of strike activity with leaders attempting to force shutdowns of mills still operating.

Some disorder broke out in Pennsylvania and state troopers were called into action.

The situation in the south was comparatively quiet.

In New England the ranks of the idle increased more than 2,800 to an estimated 142,688, with 82,492 still employed.

CALL FOR TROOPS

Shelby, N.C., Sept. 7.—Several hundred members of a union flying squadron besieged the Double Shoals mill, near here, to-day, shouting threats unless it closed, and officers on the scene sent in a hurry call for troops.

LINES ARE HELD

New York, Sept. 7.—Both sides held their own in the United States general textile strike to-day with the estimated total of 360,000 idle in the industry unchanged from yesterday.

Union pickets and "flying squadrons" met with but little success in their efforts to force the shutdown of additional New England mills.

(Turn to Page 2, Col. 1)

GERMAN CRUISER TO VISIT CANADA

Canadian Press from Havas

Berlin, Sept. 7.—The German cruiser Karlsruhe will start on a cruise to Canada, South and Central America, Panama and the United States during the second half of October, according to an announcement. Fleet Captain Luetgen will command the warship.

Balloon Ascended Seventeen Miles

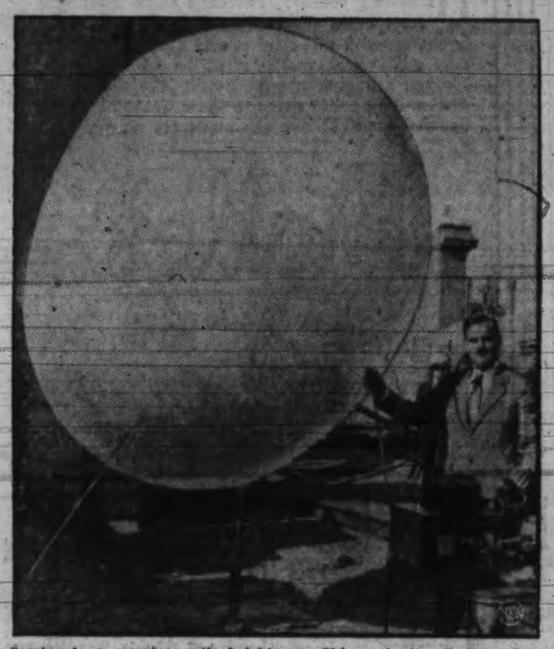

Soaring to a seventeen-mile height over Chicago in the first manless stratosphere flight, the above pictured fifteen-foot baby balloon carried an eight-pound gondola containing scientific instruments which recorded data that may yield new cosmic ray secrets. It was sent aloft by Prof. Arthur H. Compton, Nobel Prize physicist, shown beside the radio receiving set which recorded signals flashed by the transmitter in the gondola.

Two Prisoners Lose Lives In Accident

Convicts at Work on Penitentiary Building at New Westminster Killed When Scaffold Collapses

Canadian Press

New Westminster, Sept. 7.—Two prisoners at the federal penitentiary here were killed today and another was seriously injured in the collapse of a scaffolding on which the men were at work remodelling one of the penitentiary buildings.

Meagre reports reaching the outside indicated the three men were replacing windows in the main cell block building and were working on the scaffold about fifty feet above the concrete square located between two tiers of cells.

Suddenly the scaffold on which they were working collapsed and they were plunged to the concrete floor below.

(Turn to Page 2, Col. 4)

BISHOP DIES IN ONTARIO

Canadian Press

North Bay, Ont., Sept. 7. — Rt. Rev. David Joseph Scollard, bishop of the Roman Catholic diocese of Sault Ste. Marie, collapsed here today and died before medical assistance could be procured.

Bishop Scollard was in a branch of the Royal Bank of Canada when he suffered a heart attack and slumped to the floor in front of the teller's cage.

Bystanders rushed for a physician, but the bishop was dead by the time the doctor reached the scene.

DUCE READY TO LEAD IN FIELD

Associated Press

Taranto, Italy, Sept. 7.—Premier Mussolini to-day declared he personally would march at the head of the Italian people if "we are called on to take the field."

Mussolini made his declaration in a speech to a great crowd on a visit to this naval centre.

"The Italian people must be ever on the alert!" said Il Duce. "They must be ready for any event!"

Then he took up a pickaxe and worked for twenty minutes on the wall of an old building being demolished in the local slum eradication programme.

PRISONER KILLED

Rosario, Argentina, Sept. 7 (Associated Press)—One prisoner was killed and another gravely wounded as 350 inmates of the penitentiary here, armed with hand grenades and several revolvers, rebelled to-day.

Speaker Black May Be Judge

B.C. Supreme Court Appointment Expected Before Bennett Dissolves House

Resumption this week of sittings of the courts after the summer vacation is accompanied by reports in legal circles that Hon. G. A. Black, K.C., Speaker of the House of Commons, is to be the new Supreme Court Justice to fill the vacancy on the bench resulting from the retirement of Mr. Justice W. A. Macdonald at the first of the year.

It is expected the appointment may be announced by Premier Bennett some time before dissolution of the Dominion House and the calling of the general election.

Mr. Black has been active in politics in the Yukon since 1905 and was commissioner for the Yukon Territory from 1912 until he went overseas as a captain in 1916. He was elected to the House of Commons as member for the Yukon in 1921 and re-elected at the general elections of 1925, 1926 and 1930. In 1930 he was elected Speaker.

It has been understood for some months that the Supreme Court vacancy in British Columbia was being held open for Mr. Black to accept upon dissolution of the House. He has had a long and successful career in public office and a good record at the bar, both of which have combined to give him first call on the judicial appointment. He is exceptionally well known in Victoria and Vancouver as well as in the far north, where he has campaigned extensively for years.

STEVENS BACK IN OTTAWA

Minister Unable to Say Yet When Business Inquiry Will Be Resumed

Canadian Press

Ottawa, Sept. 7.—Back in Ottawa after from a five weeks' trip through the west, Hon. H. H. Stevens was unprepared to state the date of the first sitting of the price spreads and mass buying commission, of which he is chairman.

He would have to see what advance had been made by government officials in preparing a resume of the voluminous evidence taken before the house committee during the last session of parliament, the Minister of Trade and Commerce said.

Either the last week in September or the first week in October appears the likely date for the initial public meeting of the inquiry body. Probably within the next four or five days the date will be decided.

The minister parried all questions from his interviewers on any topic touching directly or indirectly the investigation, explaining he had only returned to the capital this morning.

Western conditions were showing marked improvement, said the minister. The lumbering and mining industries were particularly well on the upgrade, he added enthusiastically. A pick-up in the wheat situation was very perceptible in many areas. Other forms of agriculture too indicated improvement, although a little "spotty" here and there.

(Turn to Page 2, Col. 2)

KING CAROL AND WIFE MAY MEET

Associated Press

Vienna, Sept. 7.—Reports of a possible reconciliation between King Carol of Roumania and Princess Helen, his former wife, circulated today in local diplomatic quarters.

Madame Magda Lupescu, King Carol's "friend," is said to have urged the king to agree to such a truce in order to silence growing criticism.

An important role in this reconciliation move is being played, it was declared, by the Dowager Queen Marie.

Fight Is Again Halted By Rain

New York, Sept. 7.—For the second straight day rain to-day forced postponement of Barney Ross's welterweight title defence against Jimmy McLarnin in the Madison Square Garden Bowl on Long Island. The match now is scheduled for to-morrow night.

QUAKE ROCKS ALGERIA TOWN

Five Persons Killed at Orleansville; Many Injured in Other Towns

Associated Press

Algiers, Algeria, Sept. 7.—Five persons were killed and twenty injured when a violent earthquake rocked the town of Orleansville at 4.15 a.m. today.

The temblor shook the houses and sent the French colonists and natives fleeing into the streets.

Many more persons were believed injured in the small towns between here and Orleansville, and authorities started relief expeditions into the territory.

Orleansville itself is a village of 900 inhabitants, 300 of whom are French.

Several minor quakes preceded the big temblor, shaking the 200-mile-long Chetif Valley and an area 150 miles across.

Three towns, Carnot, Les Attafs and Watignies were heavily hit in addition to Orleansville.

Carnot is a city with 5,400 inhabitants. Les Attafs and Watignies each have populations of 900.

PIGS INJURE BOY

Claresholme, Alta., Sept. 7.—A herd of pigs on a farm near here yesterday attacked four-year-old Curliss Shearer. Playing in a field, the youngster was knocked to the ground, several teeth were knocked out and he suffered severe flesh wounds. He was brought to a hospital here.

Agent For John S. Labatt Tries To Pay $25,000, But Abductors Scared Away

Border Cities Star Is Told By A. Colvin Wealthy London Brewer Is Still Attempting to Pass Sum to Kidnappers He Promised Before He Was Released, But Police Have Spoiled Plan

Not Advertising Declares Labatt

Canadian Press

Windsor, Ont., Sept. 7.—Aler Colvin, Windsor agent for the Labatt Breweries, was ready to pay John Labatt's kidnappers $25,000 last Friday, but was prevented by the watch kept on him by police, he told The Border Cities Star today in an exclusive copyrighted interview with R. M. Harrison.

No ransom money has yet been paid the gang by Mr. Labatt personally or by any of his agents, Mr. Colvin told Harrison.

Mr. Labatt promised $25,000 when he was released three weeks ago, and since that time has tried by every means in his power to keep his promise. Each time he was frustrated by the authorities.

The suspicion that the kidnapping story was purely an advertising stunt—a suspicion held by not a few persons—is strenuously objected to and unequivocally denied by Mr. Labatt.

Harrison said the kidnappers had made an appointment to meet him somewhere on the main street of Windsor.

OTHER EFFORTS FAIL

It was reported here similiar attempts on the part of Louis McCaughey, London sales manager of the brewery, went astray in the same manner.

Colvin, in the interview, substantiated most of the details of earlier revelations in the case.

From the beginning Colvin and McCaughey were Labatt's personally appointed "go-betweens" in negotiations with the kidnappers. Contact was prevented, although the kidnap victim promised to pay $25,000 when liberated.

"ON THE SPOT"

"Not one cent has been paid," continued Colvin. "Mr. Labatt has wanted to do so, but no opportunity has been given him. Louis McCaughey and I have been on the spot three ways—the kidnappers have been after the dough, the police have been seeking to prevent the transfer, and the newspapermen have been clamoring for the story. I don't know which is worst. McCaughey and I are just about all in."

KNEW HIS VOICE

To Alex Colvin's mind there is no doubt the kidnappers are Detroit, border or, at least, southwestern Ontario men. They are no strangers from afar.

"They called me Alex—very familiarly, just like you would, Harrison," said Colvin. "They knew my voice. They did not have to ask if this were I. They were also aware that Louis McCaughey has worked for Labatt's brewery for the last twelve years. Only the old timers around here are aware he formerly

(Turn to Page 2, Col. 3)

FAILS TO GET LOAN FROM UNITED STATES

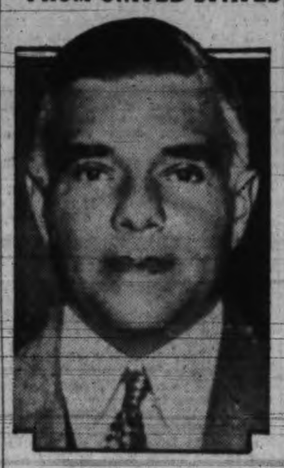

ALEXANDER A. TROYANOVSKY

Russian Ambassador

Washington, Sept. 7.—President Roosevelt was disclosed to-day as having refused to grant Russia a long-term loan and commercial credits for more than $200,000,000.

As a result, debt and trade negotiations between that country and the United States have collapsed.

Russia had insisted on a loan if she were to promise to pay hundreds of millions in long-standing American claims.

The Soviet spokesman in the negotiations was Ambassador Troyanovski.

EDITOR SLAIN BY GUNMEN

Ex-partner of H. Guilford, Minneapolis, Says Communists Hired Murderers

Associated Press

Minneapolis, Sept. 7. — Howard Guilford, former publisher of sensational Minneapolis weekly newspapers, was shot down yesterday evening by assassins "hired by Communists," Jay M. Near, former partner of the murdered man, asserted to-day.

Near said he had received a letter threatening him with bodily harm, scrawled with indelible pencil and postmarked "Pittsburgh." Near refused to make public the name, but said he had received two previous notes from the same author which attacked him for "anti-Communistic writings," but did not threaten him.

Guilford and Near achieved national prominence several years ago when their publication, The Saturday Press, was suppressed under the Minnesota "gag law," which later was held unconstitutional by the United States Supreme Court.

Guilford, shot down by two gunmen while driving to his home in South Minneapolis yesterday evening, at one time also published The Pink Sheet, another weekly, here.

(Turn to Page 2, Col. 8)

FOUR GIRLS IN HOSPITAL

Eight Fell With Collapsing Wooden Fire Escape at Vancouver School

Vancouver, Sept. 7. — Condition of only one of eight schoolgirls injured yesterday when a wooden fire escape at the Simon Fraser School collapsed and hurled them twenty feet to the pavement, was considered serious by hospital authorities to-day.

Kioye Kitamura, twelve-year-old Japanese girl, suffered serious head injuries in the crash, but it was not known this forenoon if her skull was fractured.

Dorothy Ellis, twelve, fractured collarbone; Dorothy Ross, twelve, fractured leg, and Connie Bornay, thirteen, possible fractured pelvis, were reported in no danger.

Four other girls were discharged from the hospital after receiving treatment for shock and bruises.

THROWN TO PAVEMENT

The accident occurred at noon yesterday when the pupils were leaving the second floor of the building for lunch. The eight girls walked on to the third and top tier of the wooden stairway, which is an outside one and used as a fire-escape or occasionally to avoid over-crowding in the lower halls. Dorothy Ross, the first girl to fall, had barely reached the bottom step of the top flight when the tier gave way, sending the eight girls to the pavement.

(Turn to Page 2, Col. 6)

Munitions Inquiry In Great Britain Now Is Suggested By M.P.'s

Revelations at Investigation in U.S. Lead Some Legislators to Urge Hearing in London

Canadian Press from Havas

London, Sept. 7. — A British arms inquiry may be asked by members of Parliament following revelations at the sittings of the United States Senate investigation, it was learned here to-day.

A letter supposed to have been addressed by Sir Charles Craven, general director of Vickers-Armstrong, to a United States submarine construction firm was said to be the motivating force behind the demands for a British inquiry.

KING MENTIONED

Washington, Sept. 7.—That women were used to promote international sale of armaments, and that King George had "intervened" to hinder the sale of United States guns to Poland, were among bizarre charges put in the record of the Senate committee munitions inquiry this afternoon.

The statements were contained in communications from agents of the Driggs ordnance firm of the United States to the head office, placed in the record, while Louis L. Driggs, head of the firm, was on the stand.

A cablegram from London in 1932 asserted the King had intervened in a prospective sale of Driggs to Poland, Driggs stated.

"It is the same sort of gesture that British royalty has been indulging in lately, such as sending the Prince of Wales to South America. It is simply that the British royal family is interested in getting orders for British business."

A letter from Herbert Allen, Driggs's agent, charged that Vickers, British armament firm, employed women to help get business in Turkey.

TURNED OVER PLANS

Washington, Sept. 7. — Evidence the War Department turned over to the Driggs Ordnance and Engineering Company secret plans for anti-aircraft

(Turn to Page 2, Col. 5)

Utility Control Is Anticipated

Legislation Setting Up Commission in B.C. Expected Next Session

Intimation of the provincial government's plans in regard to a public utility commission at the next session probably will be made at the convention of the Union of B.C. Municipalities at Kamloops next month.

It is understood an act will be brought before the Legislature.

The municipal authorities are keenly interested, having asked for years for this sort of control, and will undoubtedly press for an announcement at the convention.

U.S. DOLLAR IN LONDON

London, Sept. 7 (Associated Press).—The United States dollar gained 5-16 cent to the pound sterling here to-day, closing at $4.99 9-16 to the pound as compared with Thursday's close of $4.99⅞. The price of bar gold increased 1½d to 140s 9½d ($35.22) a fine ounce and an amount valued at £242,000 ($1,210,605) was purchased.

One Government For Prairies Advocated

Mayor Webb of Winnipeg Suggests Present Top-heavy Legislature System Be Abolished; Says B.C. Might Join Three Plains Provinces

Canadian Press

Edmonton, Sept. 7.—Administration of the affairs of the three prairie provinces by one central government is advocated by Mayor Ralph Webb, mayor of Winnipeg. He believes his plan, adopted either as a permanent or temporary measure, would eliminate gigantic waste of money.

"Under the present plan," he said in the course of an interview here, "three great government machines, with a total of almost 170 members, are reqtired to administer the affairs of 2,000,000 people. The facilities would care for the needs of 30,000,000 people. And the worst of it is the country is being run by politicians. It is not being governed.

"Surely it cannot be called governing when supposed statesmen have to go to Ottawa to plead for money to run their provinces."

Mayor Webb declared his willingness to co-operate in steps to bring his plan into effect. He proposed that not more than fifteen representatives from each province form a central government.

There was no real reason, he said, that British Columbia could not be included in the scheme.

TWO WOMEN ARE SENTENCED

Death Penalty Imposed on Mrs. Eva Coo at Cooperstown, N.Y.

Associated Press

Cooperstown, N.Y., Sept. 7.—Kissing each other good-bye, Mrs. Eva Coo, native of Haliburton, Ont., and Mrs. Martha Clift separated to-day, the former to be driven to Sing Sing prison to await execution and the latter to imprisonment at the Bedford Hills prison for women.

Mrs. Coo late yesterday was convicted of the $12,000 insurance murder of Harry Wright, and Mrs. Clift pleaded guilty to participation in the crime.

"Little Eva" Coo was sentenced to death in the electric chair at Sing Sing. She will be executed if no agency of law intervenes, the week of October 15.

Mrs. Clift, twenty-seven-year-old mother of two children, was sentenced to serve twenty years to life.

Testimony of Martha Clift, co-conspirator with "Little Eva" in the

(Turn to Page 2, Col. 6)

MORE POLICE FOR GENEVA

To Prevent Demonstrations Against French and Russians During Sessions

By Joseph E. Sharkey, Associated Press Foreign Staff

Geneva, Sept. 7.—Extraordinary police precautions will be taken to protect the French delegation to the League of Nations and also, later, the Russian delegation if Russia is elected to the League, it was revealed today.

Local authorities were advised by the central government at Berne of rumors manifestations were being prepared by Fascist elements against both the French and Russian representatives.

These manifestations, it was said, would be directed against France because of that nation's activities seeking Soviet Russia's admission into the League, and the manifestation planned against Russia would be because Swiss conservative elements oppose the entrance of Russia into the League and Switzerland will vote against Russia at the Assembly session.

ANXIETY VOICED

League leaders forecast an easy admission for Russia with the allocation

(Turn to Page 2, Col. 7)

New U.S. Political League Campaigns

Associated Press

Washington, Sept. 7.—The American Liberty League served emphatic notice to-day it is "enlisted for as many years as may be necessary" to enforce its conception of the United States constitution.

The campaign will be given another filip to-night in an address by Jouett Shouse, president, but the day-in-and-out forays against infringement of "constitutional rights" will be deferred until December.

Alfred E. Smith, John W. Davis, Representative James W. Wadsworth and others of its executive committee joined in a plainspoken contradition of New Deal portrayals of the property-owners' organization.

It was summed up in the words: "Human rights and property rights are inseparable."

DOLLAR STEADY ON EXCHANGE

New York, Sept. 7. — The Canadian dollar held steady in the foreign exchange market here to-day, while sterling and the French franc closed the day with moderate declines. The Dominion dollar closed unchanged at 2 13-16 per cent premium. Sterling finished at $4.99⅞, off ⅝, while the French franc, closing at 6.67⅞c, showed a loss of .00½ of a cent.

Exchange rates in Montreal at 2 p.m., E.S.T., to-day were:

Pound sterling, $4.98¼.

U.S. dollar, .97 5-16.

HOP PICKERS RETURN TO WORK

Associated Press

Salem, Ore., Sept. 7.—About 2,500 hop pickers in the Independence section of Polk County returned to work to-day after a one day strike and after most of the hop growers had increased wages to $1.50 a hundred pounds. The previous rate of pay was $1.20. Growers blamed an influx of "outside agitators" for the strike which yesterday halted operations in the fields.

Japan Now Declares For Naval Equality

BENNETT IN TARIFF TALK

Premier Converses With French Minister in Paris on Wheat and Wines

Canadian Press From Havas

Paris, Sept. 7.—A new tariff arrangement governing entry of Canadian wheat into France and French wines into Canada was discussed by Prime Minister Bennett of Canada with Lucien Lamoureaux, French Minister of Commerce, to-day.

The Canadian statesman visited the Ministry of Commerce to talk about the trade relations of the two countries with special reference to the wheat and wine matter. The conversations were also attended by other Canadian and French officials.

Following a luncheon M. Lamourex gave in honor of the Prime Minister, the negotiations were resumed this afternoon.

Mr. Bennett is on his way to the League of Nations Assembly opening in Geneva on Monday.

Leaders Agree Same Strength as Britain and U.S. to Be Demanded at 1935 Conference

Associated Press

Tokio, Sept. 7.—Japan definitely committed itself to-day to a policy of being second to none in naval armament.

The empire determined to renounce the present scheme of naval limitation and demand in naval matters a ranking in all respects equal to that of Great Britain and the United States.

The formal policy received the approval of the nation's highest authorities, including, it was stated, the Emperor.

It was stated the programme now definitely drawn up will be the guide for the Japanese negotiators at the naval conference next year, and at conversations in London preliminary to the conference.

Newspapers unanimously assert one of the fundamentals is a demand for abolition of the ratio principle for limitation of navies. This would mean Japan would abrogate the Washington Naval Treaty at the earliest possible date, which is December 31, this year.

(Turn to Page 2, Col. 6)

More Beautiful Than Ever!

NEW FALL STYLES

Created by

"Vitality"

Vitality sets the footwear standard of America — in smart style and craftsmanship — in finest quality — in perfect fitting — in value. The new fall Vitalitys set a new high standard in these outstanding qualities. We illustrate just three from the dozens of new patterns.

"VILMA"
Brown Brushed kid
Black crushed kid
Brown suede
Black suede
$8.95

"CYNTHIA"
In brown kid with contrasting piping
In black kid with silver kid piping
$8.95

"PAULINE"
Black kid Brown kid
Blue kid
$8.95

Sizes 3 to 10. Widths from AAAA to C—some styles to EEE.

MUNDAY'S
SAYWARD BUILDING 1203 DOUGLAS STREET

GIRL CYCLIST MEETS DEATH

Special to The Times

Nanaimo, Sept. 7.—Kathleen Phyllis Esteridge, fourteen-year-old daughter of Mr. and Mrs. Herbert Esteridge, Nanoose, was struck on the head by a car driven by John R. Frampton, Haliburton Street, Nanaimo, last night at 5.15 o'clock, at a point on the Island Highway between Hardy's mill and the E. and N. crossing, and died almost immediately.

The girl was cycling home with the family mail, traveling south, and was overtaken by the car. The girl's skull was fractured and scalp injuries inflicted. Dr. G. A. B. Hall, Nanaimo, was summoned but life was extinct before he arrived. Miss Esteridge was born in Duncan and is survived by her parents, one brother, Rupert, three sisters, Laura, Winnie and Margaret. Coroner Hickling will hold an inquest on Saturday at 2 p.m.

SEATTLE SCHOOL OPENING DELAYED

Seattle, Sept. 7.—Because of the danger of infantile paralysis, City Health Commissioner Frank M. Carroll has recommended to the school board that opening of Seattle schools be postponed another week, till September 17.

Other recommendations are that all swimming pools be closed and that all persons under eighteen years of age be barred from all places of amusement.

Two new cases of infantile paralysis developed on Wednesday, Caroll reported, bringing the city's total to eighteen since August 1, one was a girl, twelve, and the other a boy, seven.

Seattle schools originally were scheduled to open last Tuesday.

Provincial health officials are not alarmed over the infantile paralysis situation in Seattle, where nineteen cases and one death have been reported since August 1.

There have been but eight cases of the disease in British Columbia so far this year. In February a case was reported in Victoria, two were reported in New Westminster in March, one in April at Chase; none in May; two in Langley Prairie in June, one in the same town in July and one in Vancouver last month.

Health officials have made arrangements for convalescene serum to be sent to any point in the province should cases be reported, and circular letters have been sent physicians and public health nurses calling attention to the prevalence of the disease in coast states.

SUGGESTS CALIFORNIA HAVE STATE THEATRE

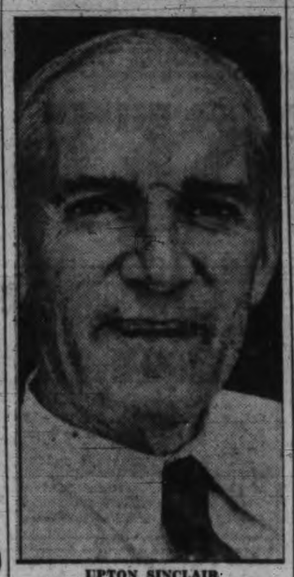

UPTON SINCLAIR

New York, Sept. 7.—Upton Sinclair, according to the Motion Picture Herald, plans to put the state of California into the motion picture business if he is elected Governor in November.

In an interview published in the paper it is stated Mr. Sinclair indicated he planned to establish a state theatre and film industry—a project that would absorb Hollywood's unemployed artists and technicians by producing pictures by and for the unemployed.

PITBLADO NEW HEAD OF BAR

Winnipeg K.C. Elected President of Canadian Bar Association

Canadian Press

Montreal, Sept. 7.—Isaac Pitblado, K.C., of Winnipeg, to-day was elected president of the Canadian Bar Association at the final business session of its three-day convention here. Hon. N. W. Rowell, K.C., Toronto, is retiring president. George H. Montgomery, K.C., of Montreal, was unanimously elected Dominion vice-president.

Three changes were made in the election of vice-presidents for the different provinces: G. H. Aikins, K.C., Winnipeg, replaced D. H. Laird, K.C., as vice-president for Manitoba; Mr. Justice H. H. Davis replaced D. L. McCarthy, K.C., for Ontario, and L. E. Beaulieu, K.C., LL.D., replaced Mr. Montgomery from Quebec.

The other vice-presidents for the provinces re-elected include: Alberta, R. Andrew Smith, K.C., Edmonton; British Columbia, Lindley Crease, K.C., Victoria; Saskatchewan, W. A. Gilchrist, Saskatoon.

REPORTS ACCEPTED

Prior to the election of the officers, several committee reports were presented and approved. J. A. Mann, K.C., Montreal, presented a report on the administration of justice, dealing specially with the importance of continuing efforts so as to bring about, if possible, government action providing pensions for the widows of all judges of the civil courts.

He declared widows of several judges of the Superior Court were almost in absolute want and some in absolute want.

ENOUGH FOOD NAZIS TOLD

German Minister of Agriculture Claims Country Would Not Starve in War

By LOUIS P. LOCHNER, Associated Press Foreign Staff

Nuremberg, Germany, Sept. 7.—No untoward happening, such as war or boycott, could starve the German people, Walter Darre, Minister of Foods and Agriculture, told the Nazi Party convention here to-day.

Germany was now independent of foreign countries for grain, Darre said, in his discussion of the Nazi agrarian policies.

"The new harvest is sufficient to supply the nation with bread and grain without having to fall back on foreign countries," he said.

Darre said importation of other agrarian products, like oilcake, eggs, meat, fruit, butter and vegetables, was declining sharply.

"We do not close our doors by tariffs or import embargoes," he said. "But we can, without qualm, take any quantity necessary from abroad beyond what we ourselves produce, whether it be a proportion that cannot be produced by ourselves, or whether it be a supplemental quantity that will serve to improve the standard of living of the German people."

Election Drive In Australia

Premier Lyons Covers Much Ground in Campaign; Polling Sept. 15

Canadian Press Cable via Reuters

Sydney, Australia, Sept. 7.—Prime Minister Joseph A. Lyons, campaigning for the return of his government in the general election, September 15, to-day wound up an extensive electioneering tour of Queensland, Victoria, Tasmania and South Australia. He is culminating his campaign in New South Wales.

Premier Lyons declared officials of his United Australia party everywhere were full of enthusiasm.

The Prime Minister's chief opponent is Rt. Hon. James Henry Scullin, Labor leader and former Prime Minister. Also in the field are the Country Party, government supporters, and the extreme labor bloc, while a large body of candidates is campaigning under the banner of the Douglas Social Credit Scheme, opposed to all other parties.

Quality Coats with Luxury Furs

COMPLETE SELECTION of FALL STYLES

Mallek's Moderate Prices Start at

$19.85

QUALITY counts! It means extra smartness . . . extra wear. And every Mallek Coat is chosen with a careful eye to quality. Fabrics, furs and workmanship must be of the finest. Linings are guaranteed. You'll like the air of distinction quality gives to these Coats . . . and, decidedly, you'll like the moderate prices.

Mallek's LIMITED
Ready-to-wear and Furs
1212 DOUGLAS STREET E 1623

Mediation Gains Headway in Big U.S. Strike

(Continued from Page 1)

In the Lawrence, Mass., area, where 15,000 workers have ignored the strike call, a scheduled invasion by out-of-town pickets did not materialize as police guarded approaches to the city under instructions to prevent their entry.

Eighteen automobiles and two trucks loaded with pickets said to be headed for Lawrence were escorted by police through Dighton, Mass., where it was thought they might establish picket lines.

PICKETS DRENCHED

Pickets attempting to close a mill at South Barre, Mass., met with rough treatment. When they tried to picket the mill, officials had them drenched with the mill fire hose. The Barre Woollen Company announced later its plant would be closed as a safety measure.

In the Carolinas, "flying squadrons" rested and rainy weather lessened the enthusiasm of pickets.

Public funeral services for five of the six killed at Honeapath, S.C., were announced for to-morrow. Francis J. Gorman, chairman of the strike committee, said he would attend the funeral and Norman Thomas, Socialist leader, announced he might speak at the ceremony.

DEFICES PICKETED

A group of fifty or sixty persons picketed the offices of the Cotton Textile Institute in New York City.

In Washington President Roosevelt's inquiry board went quickly into action with an announcement it would meet representatives of strikers and employers "as a rapidly as is practical."

DEATH TOLL OF TEN

Washington, Aug. 7.—When President Roosevelt's textile strike mediation board met here to-day it was confronted by a strike death toll of ten, injuries exceeding two score and several score of arrests. Apprehension was expressed in some quarters fresh outbreaks of bloodshed would occur. Bitterness of the strike has been most evident in the southern areas.

Private estimates of the total number of strikers were 360,000, more than half the operatives normally employed.

National Guardsmen continued on duty in North and South Carolina to-day.

MANY ARE ARMED

Other strike news:

Alabama—Many workers armed in determination to keep jobs. Police and citizens on watch to turn back "flying squadrons."

Georgia — Police guard against further violence. Shutdown of hosiery mills adds to general walkout. Two women arrested as Communists.

Connecticut—Workers called to concentrate on closing mills in Williamantic and Putnam. Mayor Murphy of Putnam tells state police "serious troub" " impends.

New York—Tension increases at Cohoes on reports two mills plan to import out-of-town workers.

Pennsylvania — William F. Kelly, vice-president of textile workers, forecasts early settlement of strike differences. Minor outbreaks bring increased police protection.

IN OREGON

Portland, Ore., Sept. 7.—With 100 of the 250 employees of the Oregon Worsted Mill and nearly 1,000 hop pickers from the Horst Company ranch at Dallas out on strike, police kept a close watch to prevent violence.

Eight men were arrested at the Oregon Worsted mill and questioned by detectives, though no charges were filed against them. Police said the men attempted to follow a carload of non-strikers who had just left the mill.

Eleven persons were charged with rioting as the result of a disturbance at the mill Wednesday.

The hop pickers, declaring requirements for cleaner picking and lighter weight of the hops made it unprofitable to work for one and one-half cents per pound, are holding out for two cents a pound.

About 500 mill workers continued on the jobs at Portland, while at Salem all but a dozen of 165 mill employees walked out in sympathy with the national textile strike.

ANNOUNCEMENTS

Breakfast, Lunch, Afternoon Tea, Dinner—Open form 7.30 a.m. to 2 a.m. daily, except Sunday. Open Sunday from noon to 10 p.m. Cameron's Coffee Cavern, 1124 Broad Street, opposite Spencer's. ***

* * *

H. H. Livsey, chiropractic specialist, 312-3 Pemberton Building. ***

* * *

Opening rehearsal for "Messiah" massed choirs Friday next in Memorial Hall at 8.30 p.m. Registration commences at 8 p.m. ***

* * *

Paisley Cleaners and Dyers. We call and deliver. Phone G 3724. ***

* * *

St. Joseph's Alumnae are holding a rummage sale on Saturday, September 8, in the old Teen Jore Store, 1501 Government Street. ***

* * *

Women's Canadian Club Twenty-fifth Birthday Tea, Empress Hotel, Tuesday, September 11, at 3.30 p.m. Musical programme. Admission 50 cents. ***

Pantorium DYE WORKS of Canada Limited
Fort and Quadra Phone E 7155
Men's Three piece Suits, Dry Cleaned and Pressed, $1.00

Take Advantage of Our Big List of Week-end Specials

PIGGLY WIGGLY (Canadian) Limited
SIX STORES TO SERVE YOU

STEVENS BACK IN OTTAWA

(Continued from Page 1)

FISH AND TOBACCO

The fish industry likely will be the first matter to be taken up by the commission when it begins its sittings. Opinion continues the inquiry will return to the tobacco industry.

Montreal retailers have sent in protests to the government against a price maintenance agreement understood to have been submitted by a leading tobacco manufacturing company.

Extension of the scope of the inquiry beyond the terms of the order-in-council setting up the commission is problematical, although representations in this direction will be given consideration. The present authority conferred by the order-in-council is for an inquiry into chain stores, agricultural implements, fish, flour mills, bakeries and canning of fruits and vegetables.

Ontario Police Upset Ransom Plan

(Continued from Page 1)

was a limb of the law. All this shows you they must know their way around here."

Colvin said Labatt personally instructed him to pay over the $25,000.

THDEATS REPORTED

Toronto, Sept. 7.—The Toronto Daily Star to-day said it had learned John S. Labatt, wealthy London, Ont., brewer abducted last month, had received threats from someone signing himself "Three-fingered Abe" that he would "get a belly full of lead" if he fails to pay his kidnappers $25,000.

The newspaper said the threats had been made in letters signed by the same person who sent the original ransom notes to Mr. Labatt's family while he was being held prisoner, supposedly near Bracebridge in the Muskoka Lake district of Ontario, 120 miles north of Toronto.

The notes, The Star said, demanded payment of the money and accused Mr. Labatt of having broken his "solemn promise made over a meal."

The newspaper said there was a probability "that the Labatts have paid no ransom money, but that the release at Toronto was arranged on a promise to hand over $25,000, half in United States and half in Canadian money, at a Toronto hotel on the day following the reappearance of the kidnapped brewer.

"Louis MacCaughney of London, sales manager for the Labatt Company, was agreed on as the contact man," says the paper. "Police surveillance prevented consummation of the scheme, though it is said MacCaughney talked to the kidnappers by telephone."

REWARD OFFER EXPECTED

Toronto, Sept. 7.—Offices of the Attorney-General of Ontario to-day found officials active in sorting threads that might lead to the capture of the kidnappers of John S. Labatt, wealthy London, Ont., citizen. A $5,000 reward for information leading to arrest of the men who abducted the brewer August 14 and released him early August 17 was expected to be announced by Attorney-General Arthur W. Roebuck after conferences with other officials in the case.

A little summer cottage in the wild wood district of Muskoka Lake was revealed yesterday as the place where Labatt spent sixty-six hours with his kidnappers. The cottage is near Bracebridge, about 100 miles north of Toronto. There the gangsters sped with their captive after waylaying him on a lonely road between Sarnia and London, Ont., August 14.

Twenty-four hours after Mr. Labatt was released in a Toronto suburb by the men, who had demanded $150,000 ransom, police arrived at the cottage but their quarry had flown.

NO RANSOM STATEMENT

Police, who have been reticent regarding steps taken on the kidnappers' trail, admitted they had known of the hideout a day after Mr. Labatt was freed, but they remained silent on ransom payment questions, even in the face of reports $50,000 had been turned over by the Labatt family.

Revelation of the hide-away's whereabouts strengthened the belief officers were nearing the end of the trail. Joseph Sedgwick, K.C., solicitor of the Attorney-General's Department, conferred with Labatt representatives in London yesterday, probably about the reward announcement.

Mr. Roebuck, it was understood, might reveal a detailed story to-day regarding developments in the search, the end of which is expected to be staged along the Michigan-Ontario border.

Social Credit Has Candidates

Supporters of Scheme Will Seek Election to Alberta Legislature

Canadian Press

Calgary, Sept. 7.—The Calgary Albertan published the following to-day.

"Social credit will contest constituencies from one end of Alberta to the other in the next provincial election. In addition, one group has signified its intention of entering the federal field."

Announcement that candidates would be entered in both provincial and federal fields was made at a group meeting of the Provincial Social Credit Association, headed by Alderman J. H. Ross, here yesterday evening, according to The Albertan.

Followers of the Douglas System of Social Credit are divided into two main groups, with headquarters in Calgary. William Aberhart, city school principal, heads one group. To-day he declined to discuss the political plans of his group.

Two Prisoners Lose Lives In Accident

(Continued from Page 1)

Reports indicated the men who lost their lives were named McDonald and Ross. The injured man's name was believed to be Hyslop. It was believed the men were rushed to the Royal Columbian Hospital, but McDonald died almost immediately. Ross died a short time later.

OTTAWA INFORMED

Ottawa, Sept. 7.—Word was received here by Hon. Hugh Guthrie, Minister of Justice, confirming reports from New Westminster that two men were killed and one injured at the federal penitentiary there to-day. The casualties were the result of scaffold falling, the minister was informed, and were accidental.

Munitions Inquiry In Great Britain Now Suggested By M.P.'s

(Continued from Page 1)

guns and helped to encourage the business of the concern, was given today to the United States Senate munitions inquiry committee.

A letter written in 1929 by L. L. Driggs, president of the concern, to his agent in Poland said "the War Department is now co-operating with us 100 per cent."

"You will remember the release to us of the latest designs of the anti-aircraft guns to be furnished Poland is conditional on our having orders of satisfactory size for production in our plant here," the letter continued.

"The government feels the compensation for making public what has heretofore been secret is in the building up of our facilities so they will be available in time of necessity."

FOR COLOMBIA

The committee was told an officer of the United States navy supplied Colombian officials with detailed plans for the defence of that country's ports against the Peruvian navy.

The recommendations, described as having been prepared by Lieut.-Commander James H. Strong, dealt with plans for the defence of the Colombian ports of Buenaventura and Tumaco.

GOVERNMENT CONTROL

World-wide efforts to take the manufacture of armaments out of the hands of private enterprise and place it under government control were forecast to-day by members of the Senate committee.

The inquiry Thursday produced testimony that an official of the Electric Boat Company of New London, Conn., submarine builders, asserted he had aided in placing two representatives—F. W. Fort of New Jersey and Joseph Martin of Massachusetts—on the House of Representatives rules committee in 1928.

Both Martin, still a House member, and Fort, who has retired, promptly denied that the official, Sterling J. Joyner, vice-president and the company's Washington representative, had anything to do with their selection.

It also developed that on September 23, 1930, Ernest Lee Jahncke of Louisiana, then Assistant Secretary of the Navy, wrote John Q. Tilson of Connecticut, then House Republican leader, that contracts for two submarines would go to the Electric Boat Company. Further inquiry into this testimony was promised.

LETTER NOT RECALLED

London, Sept. 7.—Sir Charles Craven, director of Vickers-Armstrong Limited, armament manufacturers, yesterday said he was unable to remember a letter read at the United States Senate inquiry in Washington, in which he was alleged to have stated, "my friend at the Admiralty will help us," in connection with Vickers' bid for British submarine contracts.

A secretary of the Vickers company said the concern had no intention of looking up the letter or of issuing any further statements regarding the senate revelations. Officials of the British Admiralty also maintained a strict silence concerning their relations with the Vickers company.

Both the Vickers secretary and an Admiralty spokesman refused to confirm or deny testimony Sir Basil Zaharoff was a Vickers agent and once promised to get a recommendation from the British government for the sale of submarines to Spain.

FOUR GIRLS IN HOSPITAL

(Continued from Page 1)

"I was walking down the stairs," Dorothy said, "when all of a sudden there was a crack and I fell on the cement. The others fell on top of me."

Principal S. D. Madows rushed to a nearby house, from where he telephoned for ambulanbes. The school telephone was removed last year as an economy measure.

DRY ROT BLAMED

City fire department officials later examined the stairway for evidence of dry-rot, which is believed to have been responsible for the collapse of the structure.

"This accident is an indication that we ought, in future, to spend more for maintenance and repairs than we have in the past two years," stated N. M. McCorkindale, superintendent of schools for Vancouver.

Japan Now Declares For Naval Equality

(Continued from Page 1)

Another fundamental is understood to be an insistence on a principle of Japanese equality among naval powers, with a maximum tonnage fixed for each nation.

A dispatch from London yesterday read as follows:

Renewal of naval treaties "by and large on the present lines" will be the chief objective of Great Britain when the naval conversations are resumed here in October, it was said by a foreign office spokesman to-day.

It was stated Great Britain opposes any important changes in naval categories and the fewer the attempts that are made to alter the treaties, the more satisfied she will be.

It was indicated the plea in England by big navy advocates for seventy instead of fifty cruisers and demands for the abrogation of the treaties do not reflect an official opinion.

TWO WOMEN ARE SENTENCED

(Continued from Page 1)

murder of Harry Wright, clinched the fate of the middle-aged Mrs. Coo, yet to-day Mrs. Coo said she held no malice.

FAREWELL TO MAN

Mrs. Coo, keeper of a roadhouse, where her victim, Wright, was a handyman, expressed a desire to-day to speak a friendly farewell to Harry Habinger, with whom she had been on the most intimate terms, but whose testimony scored heavily against her.

She showed little emotion when the jury, after two hours of deliberation, returned its verdict. Women cheered when the verdict was told. Some men wept.

Habinger, who has been in jail as a material witness, is to be released.

With Mrs. Cliff, Mrs. Coo went with Wright to a deserted spot, slugged him over the head, and then signalled Mrs. Cliff, at the wheel of a car, to run over him, to make death certain.

LIVED IN CALGARY

Calgary, Sept. 7.—Mrs. Eva Coo, condemned to death in New York State for the murder of H. Wright, her handyman, whose life was insured for $12,000, was a resident of Calgary for a number of years.

Mrs. Coo was married in 1915 to William Coo, who is still a resident of Calgary. Eight years later, following domestic difficulties, he divorced her.

The murder victim, Harry Wright, farmed at Langdon, Alta., for a number of years, and in 1923 Mrs. Coo purchased a farm in partnership with him. The following year the farm home and buildings were destroyed by fire and after collecting the insurance, Mrs. Coo and Wright moved to the United States.

Born at Haliburton, Ont., the woman's maiden name was Eva Currey. She came to Calgary in 1914. She operated a roadhouse near Cooperstown, where Wright was employed as bartender and general handyman.

NAZIS AT WORK IN PALESTINE

Canadian Press from Havas

London, Sept. 7.—Official circles were stirred to-day by charges made here by Meir Dizengoff, mayor of Tel-aviv, Palestine, that Nazis were carrying on a drive in the east to stir up the Islamic world against the Jews.

Similar activities were reported in Egypt, where the government had ordered disbanding of all organizations of Nazi character.

MORE POLICE FOR GENEVA

(Continued from Page 1)

tion of a permanent council seat, but, simultaneously, they admitted they were troubled over the attitude taken by Argentina, Poland and Portugal.

The British delegation was also understood to be trying to break down any Portuguese resistance. Portugal is a member of the Council and could block a permanent seat for Russia.

The League Council voted to refer a consideration of the Chaco war between Paraguay and Bolivia to the Assembly.

The council resolution stated Bolivia had requested an examination of the dispute by the Assembly, and that it had abided by all the conditions prescribed by article 15 of the covenant, under which League intervention was sought.

EDITOR SLAIN BY GUNMEN

(Continued from Page 1)

SHOTGUN USED

The man who fought for freedom of the press was slain in a fashion typical of the underworld his publications often attacked.

He was driving his automobile along a south side street when the killer and his companion drove their car alongside Guilford's, poked the muzzle of a shotgun through an open window and pulled the trigger.

The charge struck the former editor in the head. His death apparently was instantaneous.

After one quick look to make sure the charge had killed their victim, the gunmen sped away. There was but one witness and he told police the killers' machine bore yellow license plates.

PREVIOUS ATTACK

Seven years ago Guilford was attacked by gunmen. He was wounded seriously in the stomach, but recovered. Guilford's publications often were devoted to attacks on gambling and other forms of vice. He said he had been threatened.

Guilford was forty years of age.

TWO CONFESS SLAYING MAN

Associated Press

Chicago, Sept. 7.—Two young Fergus Falls, Minn., men confessed, police said to-day, to the hammer slaying of their fellow townsman, Dr. John Schecht, giving revenge as the motive.

The pair, Palmer Swenson, nineteen, and his brother-in-law, Robert Palmquist, twenty-eight, were quoted as saying yesterday they killed the fifty-five-year-old dentist in his automobile Tuesday night for what they said were his attentions to Palmquist's wife, Alma.

SPECIAL FOR THIS WEEK

Stuart's Meat Market

MILK-FED ROAST CHICKEN Per lb.	23c
CHOICE FOWL Per lb.	19c
LEG OF REAL VEAL Per lb.	18c
BEEF SHANKS Per lb.	5c

QUALITY MEATS

1402 Douglas Street Phone G 7138

FATT'S SPECIAL CRATE-FED CHICKENS ALWAYS IN STOCK

The Plume Shop

Famous for Style, Quality and Values

743-47 Yates Street Phone Empire 5621

Fall Opening FORMAL

We Are Combining OUR TWENTY-FIRST ANNIVERSARY WITH OUR GRAND OPENING OF OUR NEW SHOP TOGETHER WITH A FORMAL FASHION OPENING

Saturday Will Be the Climax of Our Celebration

Put Your Fashion Faith in Us—You Can't Lose; You Must Win; Every Choice an Ace. PARIS Reproductions; HOLLYWOOD Inspirations, FALL AND WINTER SUCCESSES, to Make a New "YOU"—at PRICES That Barely Budge Your Budget.

Souvenirs of Our Formal Opening Will Be Presented to Every Lady Visiting Our Store Saturday

For Economy's Sake name— THE CANADA TRUST COMPANY as your executor and trustee

616 View Street

DEBTS $1,137,064; DOLLAR ON HAND

Philadelphia, Sept. 7. — Charles W. Clemens, building contractor, has told the United States district court here he has exactly one dollar with which to pay debts of $1,137,064.

The dollar, his voluntary petition in bankruptcy explains, is the value of a single share of stock in Charles W. Clemens Inc.

GOVERNMENTS USE SAVINGS

Canadian Chartered Accountants Are Told of Swing in Deposits

Associated Press

Montreal, Sept. 7.—George C. MacDonald, president of the Dominion Association of Chartered Accountants, in his presidential address at the opening of their thirty-second annual convention here yesterday gave one reason why it had been so difficult in recent years to raise a loan at the bank.

Mr. MacDonald pointed out that "of every dollar deposited in the bank, 50c is lent to governments, and worst of all, that 50c is not backed up with assets, but has been advanced largely to cover deficits. The situation is alarming, and the public should be made to realize the extent to which their savings are being used to finance government overexpenditure."

"In 1913," he said, "securities of and net advances to governments were 8.676 per cent of the deposits from the Canadian public, and the loans to the Canadian public were 93.871 per cent of the same figure. In 1934, the securities of and net advances to governments had risen to 50.969 per cent of the deposits from the Canadian public, and the loans to the Canadian public had dropped to 51.489 per cent of the same figure.

"The securities of and net advances to governments rose from $90,000,000 in 1913 to $470,000,000 in 1930 and to $965,000,000 in 1934. There was a slight drop from 1933 to 1934. This is accounted for by a reduction in the amount of securities of and loans to municipalities, whereas the figures for provincial and federal governments have increased.

ESTABLISHED 1901

Angus Campbell & Co. Ltd. LIQUOR GOVERNMENT

Luxurious Fur-trimmed COATS

$39.50

AN OUTSTANDING COAT EVENT!

NEW COLORS!

- BLACK
- BROWN
- NAVY
- WINE
- GREEN

- You'll See Fabrics That Are Truly Expensive.
- You'll See Furs That You Could Never Afford Before.

A Down Payment Will Hold Your Coat Until You Wear It.

Rail Union Plans Opposed

G. Spry, Toronto Candidate For Commons, Says Beatty Scheme Unsound

Canadian Press

Toronto, Sept. 7.—Absolute opposition to amalgamation of the Canadian railway systems was declared in an address here by Graham Spry, C.C.F. candidate in the Toronto East Federal by-election.

"Amalgamation of the Canadian railway systems under the Canadian Pacific would create a colossus more powerful than the government of Canada itself," Mr. Spry declared yesterday. "A railway monopoly, combined with the power of the financial group in Montreal, would create an intolerable situation, and place not only the employees of both railways at the mercy of St. James Street, but would mean that Canada's real government was in railway and bank board rooms instead in the House of Commons.

"E. W. Beatty, president of the C.P.R., continues to claim his scheme of amalgamation would save Canada up to $75,000,000 a year. The fact of the matter is Mr. Beatty advanced the same proposal to the royal commission on transportation, presided over by Sir Lyman Duff. The commission included railway experts from Canada, the United States and Britain, and before that commission Mr. Beatty completely failed to demonstrate that any such saving could be effected without wholesale discharging of the labor force or ruthless cutting of railway service to rural points."

VIEWS HEARD ON ABDUCTORS

Canadian Bar Association Recommends Penalties Be Increased

Canadian Press

Montreal, Sept. 7.—Kidnapping and its proper punishment occupied the attention of the Canadian Bar Association at its annual meeting here yesterday. In a round-table conference, a motion recommending the Criminal Code be amended so as to permit judges to impose the lash in sentences under five years was carried.

When the matter came up in the convention as a whole the lash recommendation was dropped and the association went on record as recommending the Criminal Code be amended in order to give the courts jurisdiction to impose more severe sentences in kidnapping cases.

WIDE DEBATE

Judges and lawyers from all parts of the Dominion took part in the debate on kidnapping. Hon. A. W. Roebuck, K.C., Attorney-General of Ontario, appropriately enough in view of the recent Labatt abduction case, occupied the chair.

Mr. Roebuck considered whipping a hang-over from a previous age, but he favored its imposition if the prison sentence was not longer than five years.

E. J. Murphy, K.C., Toronto, declared kidnapping was the act of brutal men, and that individuals should just be packed away. The danger of preventing ransom was that if it was not paid the kidnappers would probably do away with the victim, for to men like Dillinger and those semi-madmen, a life meant nothing when they wanted to protect themselves.

Judge R. H. Murray, Halifax, thought the remedy for criminals was not punishment, but the improvement of conditions, and he was opposed to legislation increasing penalties.

On On the suggestion of Mr. Justice J B. M. Baxter of New Brunswick, that it was inexpedient for members of the association to discuss details of punishment and that legislation was not the field of discussion of the convention, the recommendation of the cmmittee was altered to carry merely the suggestion that the Code be amended to carry more severe penalties than now exist.

HAMILTON GETS REMINGTON PLANT

Hamilton, Sept. 7.—With the announcement that Hamilton is to become the manufacturing centre in Canada for Remington Rand, the largest industry in years is locating here. Negotiations for the setting up of the big company's Canadian headquarters in Hamilton have been proceeding for some weeks past. Col. H. D. Fearman, industrial commissioner, has been in contact with the executives of the company in Buffalo since 1932, and recently has done everything in his power to facilitate the location of the industry here. Expansion of business of the company and the decision to locate here are declared by the executive to be due in part to the efforts of Alan V. Young of this city.

"This expansion and centralization will increase our manufacturing facilities in Canada, and will also increase the number of persons employed in our Canadian organization," declares H. A. Schuler, vice-president and general manager of the Remington Rand Limited. "Business has gone ahead in Canada more rapidly than in the United States, and we are increasing our facilities here in anticipation of still further gains."

COVERS WIDE FIELD

Until two years ago, Remington Rand Limited was known throughout the Dominion as Remington Typewriter Limited. The firm now manufactures complete office equipment, including many of the best-known products in the office equipment field.

Manufacturing activity in Canada has covered a period of more than thirty years. Consolidated in the Hamilton plant will be the production of Remington typewriters, noiseless, standard and portable; Remington bookkeeping machines and Dalton adding and accounting machines, Powers accounting equipment, library bureau office systems, safe cabinet and Rand kardex and index visible record systems.

These products are sold through company branch offices located in the principal cities of Canada.

Expansion of its business in Canada as exemplified by the decision of Remington Rand Limited to centralize its manufacturing plants in Hamilton, is due principally to the progressive Canadian business men recently elected as directors of the company.

Notable among these new board members is Alan V. Young of Hamilton, president of the Hamilton Cotton Company and director of the Canadian Bank of Commerce.

Other new members of the board include Walter Molson, former president of the Montral Board of Trade and president of the Walter Molson Company; E. G. Wills, former president of the Toronto Stock Exchange and president of Wills, Bickle and Robinson; Ralph R. Corson, director of the Dominion Stores, Toronto.

Dr. C. G. Colby of Montreal, veteran typewriter man and one of the founders of the noiseless typewriter, is chairman of the board.

JAPAN HAS BIG CROP OF WHEAT

Total This Year Put at 44,849,900 Bushels; Ahead of Five-year Plan

By Percy Whiteing, Canadian Press Correspondent

Tokio, Sept. 7.—The Japanese government's five-year wheat growing project, inaugurated in 1932 by the ministry of agriculture and forestry to enable the country to supply its own requirements of the cereal, has achieved its objective two years ahead of time.

Estimates submitted at a conference in Tokio of the chief officials of the wheat encouragement bureaus in the various prefectures showed the wheat crop in Japan this year will yield 44,849,900 bushels, while the estimated consumption of the country is 45,000,000 bushels.

In 1932, when the scheme to encourage the farmers to grow more wheat and to teach them how was put into operation, the yield was 32,488,800 bushels from a planted area of 508,716 cho (1,246,354 acres). The planted area this year is 647,723 cho (1,586,921 acres). Last year the yield was 40,265,200 bushels from 616,476 cho (1,510,366 acres).

IMPROVING QUALITY

Since the domestic crop is now practically equal to consumption, the officials have decided to relax their efforts to increase production and to concentrate their attention on effecting improvement in quality.

Although bread by no means supplants rice, which remains the staple cereal, it has been popular as a food for several years and army regulations prescribe mixing wheat with rice before boiling it for soldiers' rations.

The wheat constituents counteract the tendency of polished rice alone to cause beri-beri (kakke as it is called in Japanese).

Many households consequently now mix some wheat with the rice before boiling it for the family table, with resultant good effects on the general health.

Due to the world rise in wheat prices, Japanese flour mills have been falling back recently chiefly on domestic wheat, which the increased yield has enabled them to do, with such stocks of foreign wheat as they had on hand or on the water.

It is likely the mills will continue to import a fair quantity of Canadian and Australian wheat of qualities not yet produced here for mixing purposes for some time at least.

JAPAN FIXES GASOLINE TOTALS

British Company to Ship in More Than Others in Half-year

By PERCY WHITEING

Tokio, Sept. 7.—The British Rising Sun Petroleum Company will import a larger quantity of gasoline than any other single concern into Japan during the current half-year, with 39,600,000 gallons, under sales quotas virtually decided on by the ministry of commerce and industry in line with the marketing agreement reached by various foreign and Japanese importing companies.

The company's closest importing competitor, a United States concern, will import 26,400,000 gallons, while all others will import a total of 68,800,000 gallons.

Figures for the two foreign companies show an official reduction of concerns are virtually unaltered for the July-December period this year.

Two years ago the Japanese gasoline market was thrown into chaos when Kojiro Matsukata, a large importer, sold big quantities of Russian oil, a hitherto unknown factor here, at cheap prices, which he was enabled to do by a contract he had made with the Soviet government.

Other Japanese companies import mostly American gasoline, while the Rising Sun brings it mostly from Borneo, Burma and Sumatra. Generally it is mixed, except by the sole United States company with Japanese gasoline.

Socialized Steel Plan Is Advocated

Weymouth, Eng., Sept. 7.—The Trades Union Congress to-day unanimously adopted a report approving a scheme for socialization of the iron and steel industry of Great Britian.

By this plan, an act of parliament would set up an iron and steel corporation to take over all enterprises manufacturing iron and steel products from pig iron to finished articles.

SPEEDY FLIGHT PLANNED

London, Sept. 7 (Canadian Press from Havas).—Sir Alan Cobham, veteran British airman, and his fellow aviator Helmore, intend to fly from England to India and return in four days, it was said here to-day.

L'EVENEMENT HAS NEW EDITOR

Canadian Press

Quebec, Sept. 7.—Announcement of the appointment of Edmond Chasse as editor-in-chief of the French daily newspaper L'Evenement was made to-day by J. H. Fortier, president. Mr. Chasse will replace J. E. Barnard, who resigned to accept a post with the newspaper Le Soleil of Quebec. Other appointments: Assistant editor-in-chief and editorial manager, J. M. Turgeon; chief of news service, Maurice Bernier.

Mission Hospital Worker Ends Life

Canadian Press

St. John's, Nfld., Sept. 7.—A brief message received here to-day from officials of the Grenfell Mission Hospital at St. Anthony announced Miss Jane Mitchell of Princeton, N.J., had committed suicide eleven days ago after a nervous breakdown.

The twenty-year-old volunteer joined the mission in June as secretary for the industrial section of St. Anthony, near the tip of Newfoundland's northern peninsula.

She was under observation by Grenfell doctors for two weeks before she cut a vein in her neck with a safety razor, the message stated.

Roosevelt League Formed in Kansas

Associated Press

Wichita, Kansas, Sept. 7.—Organization of the "Roosevelt Human Rights League" to "combat propaganda of the American Liberty League," was announced here to-day. Leaders claim a membership of 6,760, and announced they will have a staff of "minute men" to speak in behalf of the national administration or engage in debate.

AT ALL DRUGGISTS, 35c Per Box

Special Agents

VANCOUVER DRUG COMPANY LTD.

TRADE BOYCOTT MOVE AVERTED

Canadian Press from Havas

London, Sept. 7.—Some members of the House of Commons from Lancashire had intervened to-day to remove the impasse created by Australia's action in imposing customs duties on Lancashire cotton.

Meeting in London, the members approved in principle the decision of the Bolton grocers to postpone the proposed boycott of Australian products until the British Government could discuss the situation.

It was decided two members from Lancashire should ask the British Board of Trade to hasten the discussions and review the situation in the light of the Ottawa agreements.

BRIG.-GEN. T. BINGHAM DIES

Chester, N.S., Sept. 7 (Canadian Press).—Brig.-Gen. Theodore Bingham, seventy-six, one time commissioner of police of New York, died yesterday at his summer home here after a long illness.

NIGHT SCHOOLS SHOW DECREASE

Canadian Press

Ottawa, Sept. 7.—Night schools experienced a steady and rapid growth in popularity in the decade or more preceding 1931, the Dominion Bureau of Statistics states. Since 1931, for reasons mainly economic, the number of them and their enrolment have shown sharp declines, the bureau says.

From the standpoint of the number of students reached, the classes supported as part of the provincial school systems come first. The enrolment in these classes dropped from 89,847 in the school year ending in 1931 to 66,501 two years later. Though returns for 1934 are not complete, it is known there was another large decrease. Some municipalities have abandoned the classes as an economy measure, and others report a falling-off in attendance by reason of young people losing interest in their self-improvement when continuously unable to find employment.

Enrolment in Manitoba dropped from 3,333 in 1930 to 2,002 in 1933; Saskatchewan from 1,701 to 1,659; Alberta from 2,032 to 1,770; British Columbia from 6,419 to 4,600.

CHANGES ON RAILWAY

Toronto, Sept. 7 (Canadian Press).—The Ontario government has no intention of selling the Temiskaming and Northern Ontario Railway, according to Premier Mitchell F. Hepburn. Instead, he added, the government itself would run the road, but in a different manner than heretofore.

WILL VISIT AUSTRALIA

London, Sept. 7 (Canadian Press-Havas).—Malcolm MacDonald, M.P., and Sheila MacDonald, son and daughter of Prime Minister Ramsay MacDonald, left yesterday for Australia.

NAZI YOUTH HEAR HITLER

Told Time Coming When Labor Camp Service Prerequisite For Vote in Germany

By LOUIS P. LOCHNER
Associated Press Foreign Staff

Nuremberg, Germany, Sept. 7.—The time will come when no German can become a voting citizen until he has served a period in a Nazi labor camp, Adolf Hitler told 52,000 brawny and tanned young men on Zeppelin Meadow yesterday.

The youths, wearing earth-brown uniforms and holding spades as they stood at rigid attention, are members of labor camps in all parts of Germany. They came here to provide one of the mass spectacles of the annual National Socialist Party convention.

"You are a living expression of what our labor service, once it is fully developed, will be like," Hitler said. "The time will come when no German can enter the community of the German nation unless he has entered and experienced the community of the labor camp. We are Socialists in deed, and not only in theory.

"National Socialism is not a question of the acquisition of the wielding of power, but of education and discipline."

ONLY HALF-FILLED

From the viewpoint of spectators, the Zeppelin Meadow show yesterday was a flop compared with last year. Only half the bleachers were filled to-day.

Under the Nazi regime no young man need expect any kind of a government job, or even a college diploma, unless he has served in a labor camp.

Nazi women, in accordance with a Nazi conviction that politics is a man's game, must be content this year to meet in one of thirteen sectional meetings, which will take place Saturday. Women will not even be permitted to conduct their single session. The presiding officer will be a man.

M'INTOSH REDS TO BE DELAYED

Canadian Press

Vernon, B.C., Sept. 7.—First action under Canada's new Natural Products Marketing Act has been taken by the newly-created British Columbia Tree Fruit Board, with the ruling that all shipments of McIntosh Red apples shall be delayed until September 15. It is held this action will assist the marketing of the entire season's crop.

The board has also opened a pool for wealthy apples.

Don't Miss This Tremendous

REMOVAL SALE

EVERYTHING IN THE STORE SHARPLY REDUCED!

Topcoats

English Raglans and other styles.

Regular $25.00 to $27.50. Now.. $17.50

Regular $35.00 to $40.00. Now.. $29.50

Suits

Men's and young men's models. All of the better quality and workmanship.

Regular $25.00. Now..... $17.50

Regular $35.00. Now..... $27.50

Regular $40.00. Now..... $29.50

Here is your great opportunity of the year to secure quality clothing at enormous savings! Drastic reductions apply on every single garment in the store. Profit now by this big opportunity!

Hats

Styles that are featured now.

Regular $3.50. Now..... $2.45

Regular $5.00 Now..... $3.65

BORSALINOS The Quality Hat

Regular $8.50 to $10.00. Now..... $6.75

HUNDREDS OF OTHER BARGAINS!

New Hose

Fine wool.

Regular 75c. Now..... 50c

Silk Ties

Our entire range.

Regular $1.00. Now..... 75c

3 for $2.00

Leather Sports Coats

Regular to $10.50. Now..... $8.25

Raincoats

Pure wool English Coats in fine gabardines and covert cloths at SPECIAL REDUCTIONS

THE TOGGERY SHOP

D. W. SPENCE — F. H. DOHERTY

623 FORT ST. (Pemberton Bldg.) PHONE E 5912

Victoria Daily Times

FRIDAY, SEPTEMBER 7, 1934

Published Every Afternoon Except Sunday by
TIMES PRINTING AND PUBLISHING COMPANY LIMITED
Offices Corner Broad and Fort Streets

Business Office (Advertising).....Phone Empire 4175
Circulation .....Phone Empire 7523
News Editor and Reporters .....Phone Empire 7171

SUBSCRIPTION RATES

City Delivery .....$1 per month
By mail (exclusive of city)—Canada, Great Britain and United States.....$6 per annum
To France, Belgium, etc. .....$1 per month

A RECORD ENTRY LIST

THE OFFICIALS OF THE BRITISH COlumbia Agricultural Association have reason to be proud of the fact that this year's entries for the annual exhibition already have beaten all records by considerably more than two thousand.

So far there are 17,000 entries on file, compared with last year's new high of 14,500. In every department of the exhibition, we are told, entries for next week's event show an increase, particularly in the sheep, horse, poultry, and field crop classes.

This record entry list reflects credit on the officials of the organization for the work they have put in, while it is a striking demonstration of initiative and enthusiasm by the exhibitors. It now remains for the general public to show their appreciation by their attendance at the fair.

THE NEW BANK'S GOVERNOR

IT IS INTERESTING TO LEARN THAT A Canadian has been appointed to the position of governor of Canada's new Central Bank which will begin operations next January. The appointee is Mr. Graham Ford Towers who is described as one of the youngest of the Dominion's high-ranking officials. He is in his thirty-seventh year and will relinquish the post of assistant general manager of the Royal Bank of Canada to assume his new duties.

The appointment fulfills the promise of Premier Bennett that the governor of the new bank would be a Canadian. It is being freely predicted in Ottawa, however, that the deputy-governor, a technical expert, will be brought in from Great Britain. We do not know what argument has been or is being advanced in support of the appointment of an outsider as the assistant of Mr. Towers. The government does not seem to have had very much difficulty in finding a suitable man for the governorship. It should be still less difficult to find an able candidate for his deputy among Canadian technical experts.

Mr. Towers's rise in the banking business since he first joined the Royal Bank as economist in 1920 has been striking. He was appointed accountant in the Havana branch in 1922, became assistant inspector of Cuban branches the following year, and in 1924 was appointed inspector of the foreign department, in which capacity he visited branches of the bank in London, New York, Paris and Barcelona. From that position he jumped to chief inspector of all branches in Canada in 1929, and was made assistant general manager in 1931. Although young, therefore, he will take to his important task a comprehensive experience in the banking business.

SEVENTY-FIVE YEARS OF OIL

ON AUGUST 27, 1859, COL. EDWIN L. Drake of Titusville, Pa., drilled this continent's first commercial oil well. John D. Rockefeller was a youthful and underpaid clerk in a Cleveland commission house at the time. The words "oil business" then meant killing whales and extracting oil from their blubber.

No one had ever heard of an internal combustion engine. The enormous pools of petroleum beneath the plains of Texas and Oklahoma were to wait half a century for their discovery. But down in Pennsylvania, Colonel Drake's crude pump was drawing oil to the surface—and, if anybody had known it, was ushering in a whole new era for the world.

Colonel Drake himself died in poverty, his fortune lost in stock market speculation. Oil has built some stupendous fortunes, but not all of them have stayed in the hands of the men who first got them.

But it is not the wealth that oil has given to individuals that made the anniversary worth noticing; it is the change it has wrought in human lives. We are fond of saying that we live in the age of electricity. It would be nearer the point to say that we live in the gasoline age.

Out of that first well at Titusville came some of the most potent influences of modern life. The automobile itself, which has changed the world so profoundly, depended on that well of Colonel Drake's. The airplane would never have been possible if it were not for oil. Neither—though this would be no great loss—would the submarine.

An industrial age must live by its sources of power; and the discovery that crude oil could be turned into such an extraordinarily powerful fluid as gasoline set our era of the industrial age off on a tangent it would not have taken otherwise.

It cut down space on our vast continent, ended isolation, brought the country close to the city, changed our ways of living, our habits of thought, and our outlook on life. Our whole history—economic, political, and social—took a new tack because of that well of Colonel Drake's.

That leaders in the petroleum industry are putting on an elaborate celebration at Titusville is very fitting.

A QUESTION OF INTERPRETATION

QUITE OBVIOUSLY, IF FRICTION IS to be avoided between one country of the empire and another, more particularly those countries which have certain industries to protect and develop, the question of an agreed interpretation of specific clauses in the Ottawa agreements will have to be settled, and the sooner a settlement is reached the better it will be for al. parties to the agreements.

For example, Australia and Canada clearly have a right to protect and develop "secondary" industries; but article nine states that "protection by tariffs shall be afforded only to those industries which are reasonably assured of sound opportunities of success."

There may yet have to be called into being an arbitration board for the purpose of deciding which industries of a particular unit of the empire are "reasonably assured of sound opportunities of success." To reach a satisfactory decision on that point would be no easy task.

When the Prime Ministers of the Dominions visit London next year to take part in the celebrations of the twenty-fifth anniversary of the King's accession to the throne, there will be discussion on the working of the Ottawa agreements. No one will deny the need for such a conference. There are several thorns in the Ottawa bush, and until they are plucked, the risk of unpleasant prickings will remain.

To change the figure of speech, perfection in the new machinery of the Ottawa agreements was not expected. The surprising thing is that it has run with the revelation of so few defects. Any mechanic will tell us that, even after strict adherence to drawings and patterns, the real test of a machine's value is its behavior in motion. Everybody is anxious to see the machine working smoothly. If smoothness is to be achieved, the necessary adjustments here and there should be attended to as quickly as possible, lest the little defects should jeopardize the life of the whole machine.

RECOVERY IN LATIN AMERICA

THE GENERAL IMPROVEMENT IN business conditions in Latin America, which was initiated in 1933, has been sustained during the present year. Gains in important economic indices have been general, internal purchasing power has increased, financial conditions have shown improvement and the volume of manufacturing and construction has risen. In addition to this resurgence of national economic life, we are told by the economist of the Royal Bank of Canada, the increase in world prices for wheat, coffee, sugar, cotton, petroleum, tin and other Latin American products, has stimulated export trade and partially restored the favorable balance of international payments.

It might be a natural hypothesis that the restoration of a favorable balance of payments should lead to a renewed demand for much the same types of imports as those brought in before the depression. In point of fact, however, the widespread changes in the internal economy of many Latin American nations during the depression have rendered many of the old imports unnecessary, and it may be some time before new requirements take the place of former necessities. During the past four years of depression, policies have been initiated by Latin American governments which have materially altered the picture of economic life in the southern continent.

These governmental policies, we read further, have followed three apparently divergent, but actually supplementary, courses. In 1930 and 1931 it was necessary to impose various restrictions upon imports, with a view to maintaining export balances. Subsequently, as the indirect effects of some of the first type of measures began to be manifest, it was recognized that restrictions similar to those already employed would tend to foster economic self-sufficiency. In a world in which normal trade and financial relationship had broken down, this second objective became of increasing importance. Still later, as relative equilibrium was established, plans and programmes were adopted with the aim of stimulating exports. The measures which naturally fall under the first heading, that of deliberate trade restrictions, included sharp advances in tariffs, foreign exchange restrictions; and finally, actual control of the volume and variety of imports. Every country in Latin America has used one or more of the above devices and in many countries all of them were employed.

"A COUNTRY OF CENTENARIANS"

THE ABOVE IS A TITLE APPLIED TO the Dominion by Mr. W. D. Lighthall, K.C., of Montreal, in a discussion in the British press on longevity. He states that he has himself been personally acquainted with more than twenty centenarians living in this country, and adds the significant comment that many are of oid Canadian families.

Our own pages frequently bear witness to the number of people in Canada who live well over 100 years, although our obituary notices are concerned with titles to fame other than longevity. It is, in fact, clearly established that Canada has a greater than usual percentage of centenarians amongst her population.

It would be interesting to learn from the Canadian insurance companies, or from some other source concerned with mortality rates, whether the average Canadian has a greater expectation of life than his counterpart in other countries.

WHAT OTHER PAPERS SAY

STILL IN BUSINESS

The New York Times

As a matter of fact, with all the haphazard talk of perpetual departure from the old-time money standard, gold is to-day as much the base of the British and American currencies as it ever was. It is only free gold payments which have been suspended, and that suspension is itself admission of the necessity for preserving a gold reserve intact.

OF THE PEOPLE

The Schnectady Union Star

Free government by a free people rests finally in the quality of the people. But these people can think. The crisis of the hour is merely the crisis which Hamilton and his Federalists anticipated when they held that there should be a superior and ruling class over the people. It is too late a day to preach that. There has been rule of the people, by the people, for the people too long to admit that the government cannot be made to work and will be given up. We have seen too many men rise from the humble calling of rail-splitters or canal drivers to commit our salvation to an aristocracy, no matter how well it might be fitted to rule us. The great corrective is in a better type of citizen.

A THOUGHT

Love not the world, neither the things that are in the world. If any man love the world, the love of the Father is not in him.—I John ii 15.

The world itself makes us sick of the world.—Bossuet.

Loose Ends

Mr. Posey diagnoses the civic diseases of Victoria—and finds them pretty serious—Mr. Hoover cries plaintively in the wilderness—the tide sweeps in—and a local statesman proposes to remove our ancient liberties.

By H. B. W.

WHAT'S WRONG

AT LAST I have found out what is wrong with Victoria and why it has suffered from depression. The explanation, which turns out to be remarkably clear and simple when you get down to it, comes from no less an authority than my good friend, Mr. Posey, whose philosophy sparkles like the shoe shine that he sells in the barber shop.

"Sure," Mr. Posey told us to-day, "this here used to be the best little city on the Pacific Coast. What killed her? I'll tell you what killed her. What killed her was this circulating temperance."

He paused for a moment after this mouth-filling phrase and did not offer to explain exactly what circulating temperance meant. But I gathered the general idea.

"Yes, suh," said Mr. Posey, "I can remember when this town was wide open and people would come here from up and down the Mainland from Vancouver to 'Frisco. Those was the days! Money was circulatin' then, over the bars and in the gamblin' halls—big money. Consequence, everybody was prosperous. Then somebody got this temperance idea and it begun circulatin'. Pretty soon they closed her up tight as a drum. Well, of course, after that, she begun to go down hill. They don't run her like a city any more. They run her like a village. But they'll learn some sense after a while, you'll see. They'll open her up again. She's a good town at bottom, only they don't know how to handle her, that's all.

"What you got to have to make a city is plenty of bars and plenty of churches. That keeps everybody circulatin' like, because if you don't like the bars, you can go to the churches and everybody is happy. Me, I'm a good churchman myself. Course, I never bin in one for thirty years, but I don't need to. I'm good enough without. But I always stand up for the church, suh, and I live right. One time I had a dream that number 1,892 would win in a lottery down in Chinatown, and next day I staked my whole roll on that number. But the winning number was 1,891 and I lost her.

"That's funny, I thinks. Then I remembers it's Sunday night when a man hadn't ought to be gamblin'. After that I lived right. I never marked any more tickets on Sunday nights and generally I stick to horse racin'. But the folks in this town they don't stick to anything. They don't gamble and tiey don't go to church, most of 'em. Things won't be better till the people learns how to live right."

IN THE WILDERNESS

PRESIDENT HOOVER has broken his ong silence to come forth in The Saturday Evening Post and denounce the New Deal because it is removing the ancient liberties of the American people. A lot of people will agree with him and it is good that they should. The sooner that party lines are drawn on the real issue of these times, instead of minor questions that convulsed us in the past, the better. The sooner the people of America decide whether they stand for the basic idea of the New Deal or against it, the sooner they will be able to start working their way out of their troubles. And in still greater measure that applies to Canada, where political party lines have been plunged into a jolly chaos by the impact of the depression and the century of economic development which produced it.

However, that is a detail. The great, tragic fact from Mr. Hoover's standpoint is that, even though he were right, it wouldn't matter. He is a

(Turn to Page 6, Col. 1)

THE RHYMING OPTIMIST

By ALINE MICHAELIS

THE WOODSMAN

He has learned much from each leafy way
Where merrily light and shadow play;
Meaning of footprints and warring wings,
Calls of feathered and furry things,
Warning of storm in the swallows' flight,
Message of rainbow at fall of night,
All this and more
Is the woodsman's lore.
Slow and chary of speech is he,
Straight as his brother, the great pine tree,
Keen of senses and strong of will,
Tree-taught in patience and forest skill.
He has learned trust in those shadowed ways,
Where the rustle of leaves is a murmur of praise;
Boughs of aspen and birch,
Roof of the woodsman's church.
Willow and oak,
They are forest folk
And like man and man
With the woodsman's clan.

Twenty-five Years Ago To-day

THE VICTORIA DAILY TIMES
September 7, 1909

From The Times Files

Hon. William Templeman, Mrs. Templeman and B. C. Nicholas returned yesterday afternoon after a five weeks' visit to northern British Columbia and the Yukon. R. W. Brock, director of the geological survey, did not return with them, having gone down the Yukon from Dawson to look at the placer operations in the Tannana district and Nome. He will reach Victoria in about two weeks.

* * *

New York, Sept. 7.—Commander Robert Peary has reached the north pole. From Indian Harbor, on the coast of Labrador, Peary yesterday flashed the news that he attained his goal in the far north, while at the same moment in Denmark, Dr. Frederick Cook was being dined and lionized by royality for the same achievement.

* * *

Alex Rowan, the Nanaimo long distance runner, yesterday morning ran fifteen miles at the Royal Athletic Park in one hour twenty-eight minutes and twenty seconds, winning by over a quarter of a mile from W. Stanley, of San Francisco, whom he distanced at will throughout the race and from whom he took the lead in the second lap and thenceforward set the pace for the full journey.

* * *

While there was considerable loose field work on both teams in the baseball game played at the Royal Athletic Park between the J.B.A.A. and the Victoria nine yesterday afternoon. The scores were Victoria 9, Bays 8. McIlmoyl for the Bays struck out eight men and Schaefer for the Victoria nine struck out six.

Other People's Views

WARNING!

The Times urges its correspondents to restrict their contributions to 500 words.

It positively will not print lengthy communications.

These letters must be plainly written on one side of the paper only, and must be accompanied by the names and addresses of the writers, not necessarily for publication but as a guarantee of good faith.

Letters will not be re-written for publication. If they are not legible no attempt will be made to read them.

Letters not used will not be returned to the writers.

Letters containing offensive personal reflections will not be printed.

These rules, which henceforth will be carried out absolutely, are designed as much for the protection of our patient readers as for that of The Times.

MR. BEATTY'S SPEECH

To the Editor:—From your account of Mr. Beatty's speech in Vancouver I feel sure he does deserve credit for his unfailing loyalty to the theme of railway amalgamation.

However, it would be very interesting to know who is behind this idea. Is it all for the good of Canada or

(Turn to Page 20, Col. 1)

SIDE GLANCES By George Clark

"Agnes, did you ever take a good look at my profile?"

DAVID SPENCER LIMITED

On Sale Saturday on the Bargain Highway

New Fall Coats for Women, $12.95

Coats of rough tweeds and rabbit hair cloths. Belted styles, well lined, and very practical for high school girls. Sizes 14 to 20.

Women's House Dresses

Special Saturday, for $1.00

Very neat Dresses with puff or tailored sleeves. Flared or pleated skirts. Sizes 14 to 20, 38 to 52.

New Swagger Suits

Of Flecked Tweeds $12.95

Well-tailored Suits, with newest styles in collars and sleeves. Well lined; various shades. Sizes 32 to 38.

Girls' Coat Sweaters

On Sale, Each $1.49

All-wool quality, with collar and patch pockets. Blue, sand and navy. Sizes 32 to 38.

Bakery Specials for Saturday

CRUMPETS! Fresh Made — Pkt., for 10c
LARGE PIES Big Variety — Each, for 20c
ROLLS All New — Doz., for 10c

Have You Tried Our Wonderful Slab Cakes?

Cherry or Pineapple 5-lb. Slabs — Whole 99c, Half 50c
ENGLISH POUND — Whole 75c, Half 38c
GENOA 5-lb. Slabs — Whole 59c, Half 30c

See Our Counters for Many Other Specials

Meats-Provisions-Delicatessen

SATURDAY VALUES—CASH AND CARRY

SUPER VALUES—9 TO 10 A.M.

MALTED CHEESE Ingersoll, 5-oz. — 2 for 17c, Limit 4
DOMESTIC SHORTENING — 2 lbs. 17c, Limit 4
EGGS Fresh Pewees — 2 doz. 29c, Limit 4

ALL-DAY VALUES

Swift's Premium Hams, whole or shank half, lb. ..... 29¢
Picnics, smoked shoulders, lb., 16¢; unsmoked, lb. ..... 15¢
Mild Cheese, lb., 18¢; Matured Cheese, lb. ..... 25¢

Spencer's Dependable Bulk Butter
Not Packaged For An Indefinite Time—It's Better

Fresh Creamery Butter, lb., 22¢; 3 lbs. for ..... 64¢
Pride Brand Butter, lb., 23¢; 3 lbs. for ..... 67¢
Cooket Shortening, lb., 10¢; Bakeasy, lb. ..... 10¢
Sliced Jellied Tongue, lb., 33¢; Veal Loaf, lb. ..... 25¢
Sliced Roast Beef, lb., 30¢; Pride Wieners, lb. ..... 22¢
Sweet Mustard, Sweet Mixed Pickles, pint ..... 20¢

MEATS—AS CUT IN CASE

SUPER VALUES—WHILE QUANTITIES LAST

Shoulders Mutton, lb., 7¢; Legs Mutton, lb. ..... 14¢
Oxford Sausage, Minced Steak, Stew Beef, 2 lbs. ..... 13¢
Milk-fed Fowl, each, 53¢; Small Roasts Veal, lb. ..... 11¢

PRIME STEER BEEF

Blade Roasts, lb., 8¢; Cross Rib Roasts, lb. ..... 9¢
Rolled Rib Roasts, lb., 13¢; Sirloin Tip Roasts, lb. ..... 13¢
Rolled Pot Roasts, lb., 11¢; Rump Roasts, lb., 16¢ and .... 14¢
Steaks: Round, lb., 13¢; T-bone and Sirloin, lb. ..... 18¢

MILK-FED VEAL

Fillets, lb., 17¢; Steaks, lb., 13¢; Breasts, lb. ..... 7¢

SMALL, FIRM, GRAIN-FED PORK

Shoulders, lb., 13¢; Butts, lb., 16¢; Steaks, lb. ..... 15¢

2s a Pound Off Cash and Carry Meats Between 9 and 10 a.m. (Super Values Excepted). Shop in This Hour and Save

SERVICE MEATS—DELIVERED
We Appreciate Your Week-end Order Friday

QUALITY 1934 SPRING LAMB

Shoulders, 6-7 lbs., lb. .. 11c — Legs, whole, 6-7 lbs., lb. .. 21c — Liver, lb. ..... 15¢ — Breasts, lb. ..... 8¢

REAL MILK-FED VEAL

Fillets, lb., 20¢; Cutlets, lb., 22¢; Breasts, lb. ..... 8¢

PRIME STEER BEEF—CUT THE SPENCER WAY

Porterhouse Roasts, full tenderloin, cut short, lb. ..... 24¢
Rump Roasts, lb., 17¢; Sirloin Tip Roasts, lb. ..... 18¢
T-bone Roasts, lb., 21¢; Prime Ribs, short, lb. ..... 18¢
Steaks: Round, lb., 15¢; T-bone and Sirloin, lb. ..... 23¢

Beef Liver, lb. ..... 12c — Loins Pork, centre cut, lb., 28c — Little Pig Sausage, lb. .. 20c

MILK-FED POULTRY

Fowl, lb., 22¢; Broilers, lb., 27¢; Chicken, lb. ..... 28¢

Groceteria—Cash and Carry

Armour's Veribest Corned Beef, 1s, per tin ..... 9¢
Aylmer Pure Plum Jam, 4s, per tin ..... 29¢
King of Castle Strawberry Jam, 4s, per tin ..... 39¢
Santa Clara Prunes, 50-60s, 2-lb. bag ..... 22¢
Birk's Creamed Mushrooms, per tin ..... 15¢
Crosse & Blackwell's Boneless Chicken, ½s, per tin .. 23¢

Five Roses, Royal Household and Purity Flour, 49s $1.65
Spencer's Diamond "S" Flour, 49s, per sack $1.49

Aylmer Tomato Soup, 2 tins for ..... 13¢
Campbell's Tomato Juice, 2 tins for ..... 11¢
B. & K. Pastry Flour, 7s, per sack ..... 23¢
Fel's Naptha Soap, 2 bars for ..... 13¢
Aylmer Vegetable Soup, 2 tins for ..... 15¢
Ogilvie's Minute Oats, per carton ..... 16¢
Aylmer Spinach, 2s, per tin ..... 14¢
Colman's Mustard, ½s, per tin ..... 45¢
Johnson's Glo-Coat, per quart ..... 63¢
Dutch Maid Mayonnaise, 8 oz., per jar ..... 17¢
Best Food Mayonnaise, 16 oz., per jar ..... 33¢
Spencer's Breakfast Blend Tea, per lb. ..... 39¢

CANDY SPECIALS

Chocolate Nougat Whirls, ½-lb. ..... 12¢
Swedish Mints, ½-lb. ..... 12¢
Licorice Gusto, ½-lb. ..... 12¢
Scotch Mints, ½-lb. ..... 10¢
Chocolate Rosebuds, ½-lb. ..... 15¢

Women's Taffeta Slips, Each, 95c

Bias-top style with adjustable straps at shoulders, lace at hem and top. Small, medium and large sizes.

Two Groups of New Dresses Special, $3.95 and $4.95

These have the newest long or puff sleeves. Suitable for fall wear. A range of colors, trimmed with satin, taffeta and buttons.

Women's Mesh Hose

A Pair, for 29c

Or 2 Pair for ..... 50¢

Thread and art silk, with silk lisle garter welt. Double soles, heels and toes. Crashtone, gunmetal, moonbeige, putty beige, Tahati and sherrytone. Sizes 8½ to 10.

Women's Felt Hats For Fall, $1.95

Wool Felts for misses and matrons. Smart models with the newest tilts and brims. Black, navy, brown and wine. All head sizes.

Men's Wool Sweaters Each, $1.98

Coat style, with V-neck and two pockets. Blue and brown heather, camel, Lovat, maroon and black. Sizes 36 to 44.

Men's Cottonade Pants

A Pair, for $1.39

Shown in dark grey shades with belt loops, plain bottoms or cuffed. Sizes 32 to 42.

Cotton Combinations A Suit, 89c

Buttonless style for men with short sleeves and ankle length. Sizes 36 to 44.

Men's Broadcloth Shirts Each, $1.00

Each have two separate collars or collar attached. Plain or fancy patterns. Sizes 14½ to 17½.

Men's Cotton Shirts Very Special, 59c

Coat-style Shirts with collar and pocket. Triple stitched; fancy patterns. Sizes 14½ to 17.

Men's Flannelette Pyjamas, $1.69

Pyjamas with V-neck and pocket, of heavy Yama cloth; assorted patterns. Sizes 36 to 44.

—Bargain Highway, Lower Main Floor

DAVID SPENCER LIMITED

Store Hours: 9 a.m. to 6 p.m.; Wednesday, 1 p.m.; Saturday, 6 p.m. Phone Empire 4141

Cowichan Annual Fall Fair Opens With Fine Exhibits

Awards Made in Fruit, Garden Produce, Domestic Science and Photography Sections; Flowers, Sheep and Cattle Judged To-morrow; Saturday Big Entertainment Day

Special to The Times

Duncan, Sept. 7. — Cowichan's sixty-sixth annual fall fair opened to-day for the receiving of fruit, vegetables, domestic, science and ladies' work. The majority of which was judged this afternoon.

While the exhibits generally were not as numerous as last year, the quality in most cases were superior.

In the fruit section the quality was exceptionally good. The judges being W. H. Robertson, provincial horticulturist, and Tom Gould of Nanaimo.

The divisions and winners follow:

FRUIT

Named Varieties — Fall Apples

Gravenstein, 5 — 1, Mrs. F. S. Leather; 2, E. C. Hawkins.

Wealthy, 5 — Mrs. M. M. White; 2, C. Y. Bazett.

Alexander, 5 — 1, J. H. Wood; 2, George Bradshaw.

Ribston pippin, 5 — J. A. Girvin.

Any other fall variety, named, 5—1, J. A. Girvin; 2, E. C. Hawkins.

Winter Apples

Cox's orange, 5 — 1, J. A. Girvin; 2, J. H. Wood.

King of Tompkins' County, 5 — 1, Col. Dopping Hepenstal; 2, R. H. M. Shaw; 3, Mrs. F. S. Leather.

Winter Banana, 5 — 1, J. A. Girvin; 2, A. Fleischer.

Wagener, 5 — R. H. M. Shaw.

Ontario, 5 — B. Young.

Northern Spy, 5 — 1, E. C. Hawkins; 2, J. H. Wood.

Jonathan, 5 — 1, J. A. Girvin; 2, J. H. Wood.

Any other winter variety, dessert, 5 named—1, N. Kingscote; 2, J. A. Gurvin.

Any other winter variety, cooking, 5, named — 1, Mrs. F. Mortimore; 2, N. Kingscote.

Pears

Bartlett, 5, 1, B. Stamer; 2, W. M. Maclachlen.

Bosc, 5 — 1, A. Fleischer; 2, B. Stamer.

Clairgeau, 5 — 1, N. Kingscote; 2, Col. Dopping Hepenstal.

Anjou, 5 — Mrs. M. M. White.

Any other variety, 5, named—1, W. T. Corbishley; 2, N. Kingscote.

Collection of three varieties, 5 each, named—1, A. Fleischer; 2, B. Stamer.

Plums and Prunes

Greengage, 12 — 1, W. M. Maclachlan; 2, J. W. Cavin.

Damson, 12 — 1, Mrs. J. M. Coffield; 2, E. C. Hawkins.

Italian Prune, 12 — 1, J. H. Wood.

Miscellaneous

Crabapples, 12 — 1, Col. Dopping Hepenstal; 2, F. Moules.

Peaches, 5 — 1, T. W. Wood; 2, Mrs. J. A. McKinnell.

Quince, 5 — 1, Mrs. A. Fleischer; 2, W. M. Maclachlan; 3, Alex Rey.

Grapes, two bunches, outdoor grown—1, Col. Dopping Hepenstal; 2, E. W. Carr-Hilton.

Nectarines, 5 — 1, A. Fleischer; 2, N. Kingscote.

Blackberries, one plate — 1, Mrs. A. Fleischer; 2, B. Stamer; 3, E. W. Carr-Hilton.

Basket of B.C.-grown fruit, not necessarily grown by exhibitor — 1, Mrs. A. Fleischer; 2, Mrs. A. H. Campbell.

GARDEN PRODUCE

The garden produce section brought out keen competition in the potato, carrot, beet and tomato classes, the quality of the tomatoes being very fine. This division was judged by W. H. Robertson and Tom Gould. The prize winners follow:

Potatoes, 6 Early St. George—1, N. Kingscote; 2, Geo. Wilson.

Potatoes, 6 Early Rose—1, H. H. Bazett; 2, Geo. Wilson.

Potatoes, 6 Burbank—1, H. H. Bazett; 2, Geo. Wilson.

Potatoes, 6 Sir Walter Raleigh—1, B. Stainer; 2, H. H. Bazett.

Potatoes, 6 Netted Gem—1, H. H. Bazett; 2, J. W. Cavin.

Potatoes, 6, A.O.V., colored, named—1 and 2, Geo. Wilson.

Potatoes, 6 A.O.V., early, white, named—1, H. H. Bazett; 2, Geo. Wilson.

Potatoes, 6 A.O.V. white, main crop, named—1, Geo. Wilson; 2, H. H. Bazett.

Table turnips, 3—H. H. Bazett.

Table carrots, 6 intermediate, not over 7 inches—1, Geo. Wilson; 2, F. B. Carberry.

Table carrots, 6 short, not over 3 inches—1, Mrs. G. G. Share; 2, Geo. Wilson.

Table beets, 6 long—1, Miss G. H. Edgson; 2, Mrs. G. G. Share.

Table beets, 6 globe—1, J. C. Eastwood; 2, F. Moules.

Parsnips, 6—1, Geo. Wilson; 2, Mrs. W. D. Wilkin.

Onions, 6 white—1, B. Stainer; 2, H. Driver.

Onions, 6 yellow or brown, not Spanish—1, J. Darlington; 2, Mrs. F. H. Price.

Onions, any variety, 10 lbs.—1, H. Driver; 2, J. Darlington.

Shallots, 24—1, Miss Esme Sanders; 2, J. C. Eastwood.

Cabbage, 2 pointed—2, B. Stainer.

Cabbage, 2 flat or round—1, Mrs. G. G. Share; 2, T. Aitken.

Cabbage, 2 Savoy—2, B. Stainer.

Cauliflower, 2 heads—Geo. Wilson.

Table sweet corn, 6 ears, Golden Bantam—1, Geo. Wilson; 2, Mrs. G. G. Share.

Table sweet corn, 6 ears, A.O.V.—1, Geo. Wilson; 2, G. B. Gamble.

Cucumbers, 2 outdoor grown—1, Mrs. F. S. Leather; 2, Mrs. W. D. Wilkin.

Tomatoes, 6 grown in open—1, A. H. Peterson; 2, J. C. Eastwood.

Tomatoes, 1 crate, grown in open—1, A. H. Peterson; 2, J. C. Eastwood.

Scarlet runner beans, 12 pods—H. March and Son.

Pole beans, any variety except scarlet runners, 12 pods—1, H. March and Son; 2, Geo. Wilson.

Musk melon or cantaloupe, 2—Miss S. McKinnon.

Citron, 2—1, Mrs. G. Hamersley; 2, A. Creighton.

Vegetable marrow, 2 green—1, B. Stainer; 2, H. Driver.

Vegetable marrow, 2 white or yellow—1, B. Stainer; 2, W. Machlachlan.

Squash, 2 Green Hubbard—Geo. Wilson.

Pumpkin, 2 yellow for table use—1, Mrs. W. D. Wilkin; 2, Geo. Wilson.

Heaviest pumpkin in show—Geo. Wilson.

Collection of vegetables to contain 9 distinct kinds—1, B. Stainer; 2, Geo. Wilson.

DOMESTIC SCIENCE

In the domestic science class competion was keen in the bread section, no less than five varieties of flour being used in the making.

The judges in this section were Mrs. V. M. Syrup and Mrs. E. H. Peterson.

Mrs. R. B. Anderson was the winner of the best loaf of bread in the show using Five Roses Flour.

Following is the list of divisions and winners:

DOMESTIC SCIENCE

Bread, Cakes and Pastry

Loaf of bread, made with Royal Household Flour—1, Mrs. T. Gibson; 2, Mrs. W. D. Wilkin.

Loaf of bread, made with Robin Hood Flour—1, Mrs. W. D. Wilkin; 2, Mrs. G. Colk.

Loaf of bread, made with Five Roses Flour—1, Mrs. R. B. Anderson; 2, Mrs. M. J. Green.

Loaf of bread, made with Purity Flour—1, Mrs. A. Sharp; 2, Mrs. C. L. Stephenson.

Loaf of bread, made with Maple Leaf Flour—1, Mrs. T. Gibson; 2, Mrs. W. D. Wilkin.

Loaf of brown bread, made with Buckerfield's Stone Mill Whole Wheat Flour—1, Mrs. A. D. Ordano; 2, Mrs. A. H. Peterson.

Loaf of nut bread (not yeast)—1, Mrs. H. D. McLaughlin; 2, Mrs. J. A. McKinnell.

Loaf of raisin bread (yeast)—1, Mrs. W. Murchie; 2, Mrs. W. D. Wilkin.

Plain rolls (yeast)—1, Mrs. A. H. Peterson; 2, Mrs. R. B. Anderson.

Magic Baying Powder Iced Layer Cake Competition

Layer cake, iced, made with Magic Baking Powder—1, Mrs. G. Colk; 2, Miss M. Mearns.

Blue Ribbon Baking Powder Tea Biscuit Competition

Six tea biscuits, baked with Blue Ribbon Baking Powder—1, Muriel Willis; 2, Mrs. D. S. Duncan.

Malkin's Baking Powder Biscuit Competition

Pan of biscuits, made with Malkin's Baking Powder—1, Mrs. W. R. Russell; 2, Mrs. A. D. Ordano.

Scotch shortbread—1, Mrs. J. Mearns; 2, Jessie Coupland.

Sponge cake, not iced—1, Mrs. L. F. Norie; 2, Margaret Peterson.

Chocolate cake, iced; not layer—1, Mrs. H. W. Dickie; 2, May Mearns.

Apple pie, deep, puff paste—1, Mrs. F. G. Christmas; 2, Mrs. J. A. McKinnell.

Apple pie, shallow, short paste—1, Mrs. M. Cloke; 2, Jessie Coupland.

Jams, Pint Jars

Best collection of jams, 6 bottles—1, Mrs. A. H. Campbell; 2, Miss M. Blythe.

Best strawberry jam—1, Mrs. A. H. Campbell; 2, Miss B. M. Hall.

Best raspberry jam—1, Miss B. M. Hall; 2, Miss M. Blythe.

Best apricot jam—1, Miss M Blythe; 2, Mrs. A. H. Campbell.

Best blackberry jam—1, Mrs. H. H Bazett; 2, Mrs. C. H. Henniker.

Best pot of marmalade—1, Mrs. H. D. McLauchlin; 2, Miss B. M. Hall.

Jellies

Best glass of red currant jelly—Mrs. A. H. Campbell.

Best glass of apple jelly—1, Mrs. A. H. Campbell; 2, Mrs. H. G. Grainger.

Best glass of crab apple jelly—1, Mrs. A. H. Campbell; 2, Mrs. H. G Grainger.

Bottled Fruits With Sugar

Collection of bottled fruits, 6 bottles—1, Mrs. R. C. Mainguy; 2, Miss B. M. Hall.

Raspberries—1, Mrs. R. C. Mainguy; 2, Mrs. H. R. Garrard.

Pears—1, Mrs. R. C. Mainguy; 2, Miss B. M. Hall.

Loganberries—1, Mrs. R. C. Mainguy; 2, Mrs. H. R. Garrard.

Peaches—1, Mrs. R. C. Mainguy; 2, Miss B. M. Hall.

Cherries—1, Mrs R. C. Mainguy; 2, Mrs. F. B. Marberry.

Plums—1, Mrs. R. C. Mainguy; 2, Miss B. M. Hall.

Canned Vegetables, Etc. (Quarts or Pints)

Collection of vegetables, 6 bottles—Mrs. R. C. Mainguy.

Peas—1, Mrs. H. H. Bazett; 2, Mrs. J. W. Cavin.

Tomatoes—1, Mrs. H. H. Bazett; 2, Miss B. M. Hall.

Salmon—1, Mrs. F. B. Carberry; 2, Mrs. A. C. Wilson.

Chicken—1, Miss M. Wilson; 2, Mrs. A. C. Wilson.

Corn—1, Mrs. R. C. Mainguy; 2, Mrs. H. H. Bazett.

Pickles

Collection of pickles, 6 jars—1, Mrs. H. W. Dickie; 2, Brs. R. C. Mainguy.

Chutney—1, Mrs. H. W. Dickie; 2, Mrs. R. C. Mainguy.

Mustard pickles—1, Mrs. H. W Dickie; 2, Mrs. R. C. Mainguy.

Onons—1, Mrs. R. C. Mainguy; 2, Mrs. H. W. Dickie.

Dairy, Poultry and Honey Products

Butter, 2 prints, marketable—1, Mrs. G. G. Williams; 2, H. H. Pearce.

Eggs, 1 dozen, special (white)—1, L. F. Solly; 2, Mrs. A. Fleischer.

Eggs, 1 dozen, special (other than white)—L. F. Solly.

Eggs, 1 dozen, extras (white)—1, L. F. Solly; 2, Mrs. A. Fleischer.

Eggs, 1 dozen, extras (other than white)—L. F. Solly.

Poultry, pair of roasters, dressed—D. S. Duncan.

Five jars extracted honey, each containing not less than 14 oounces, 1934 crop—1, Mrs. G. Kier; 2, Mrs. F. C Gwyn.

Best frame for extration, 1934 crop—1, F. B. Pemberton; 2, Mrs. F. C. Gwyn.

Best cake of wax, not less than 1 pound—1, Mrs. G. Kier; 2, Mrs. A. Fleischer.

PHOTO SECTION

The photograph section brought forth good competition in some divisions. C. W. Sillence of Royston was the judge in this section. Winners follow;

PHOTOGRAPHS

Landscape or seascape, 1 print—1, W. J. S. Hatter; 1, G. A. D. Simpson.

Bromide enlargement contact print from original negative to be with exhibit—1, Gerald Prevost; 2, Mrs. A C. Johnston.

Snapshot of child at play—Miss M Herd.

Snapshot of animal—1, Mrs. A. C. Johnston; 2, Sheila McLaughlin.

Camp scene—2, Mrs. A. C. Johnston.

Reflections—2, Gordon Appleby.

Sport or games, 1 print—1, G. A. Simpson; 2, Victor Hoyhye.

Your jolliest snapshot—Mrs. A. C Wilson.

Any subject, developing and printing or enlargement to be done by exhibitor—Mrs. H. R. Garrard.

Shapshot of any local garden—1, G. A. D. Simpson; 2, Gordon Appleby

DICKIE TO OFFICIATE

To-morrow morning the flowers, sheep and cattle will be judged. At 2.30 p.m. C. H. Dickie will officially open the fair, as the Hon. K. C. McDonald, Minister of Agriculture, cannot attend. A gymkhana is being staged Friday afternoon.

Saturday will be the big day for the general public. Varied entertainment have been provided. The chief events will be the riding and driving classes for horses and the Scottish dances and quadrilles. The event that will bring the logging fraternity will be the championship sawing and chopping contest being held Saturday afternoon. There will also be a sawing contest for ladies.

"I imagine all washrooms are quite sanitary, but I prefer those at Shell stations.

"I think every woman appreciates such thoughtfulness as the provision of sanitary toilet seat covers. And always enough fresh paper towels and soap.

"And I've yet to find a Shell washroom where the plumbing fixtures are out of order."

SHELL'S Code on Washroom Cleanliness

(from Service Station Instruction Manual)

1. All washrooms should be washed and mopped regularly with a germicidal solution.
2. Sanitary seat covers should be provided in all washrooms.
3. A supply of fresh paper towels, toilet tissue and soap should always be available.
4. All plumbing fixtures should be in A-1 working order.
5. Orders by Shell sanitation inspectors are to be carried out to the letter.

SHELL OIL COMPANY OF BRITISH COLUMBIA, LTD.

TO END PAIN

...rub in Minard's. Checks colds, taken internally. Ends skin blemishes. At druggists in regular and new large economy sizes.

FALSE TEETH

DR. WERNET'S POWDER

Dr. Wernet's Powder holds false plates so firmly and comfortably in place for 24 hours—they actually feel natural—eat, laugh, sing without fear of any slipping. Prescribed by world's most eminent dentists—they know it's the best—just sprinkle on. Inexpensive—any drugstore.

When First You Came

By Helen Welshimer

WHEN first you came I told myself,
"His love won't last the year.
I want no longing memory,
I want no wistful tear

"TO hurt my heart the night he goes,
And all the gossips say
He'll kiss and whisper pretty words,
And then he'll ride away.

"SO it were folly I am sure
To trouble to make room
For any blossoms he may bring—
I want a hardy bloom."

YOUR horse grows restless in the stall,
And thrice the spring's been here.
I'll never trust a wagging tongue
Again, my very dear!

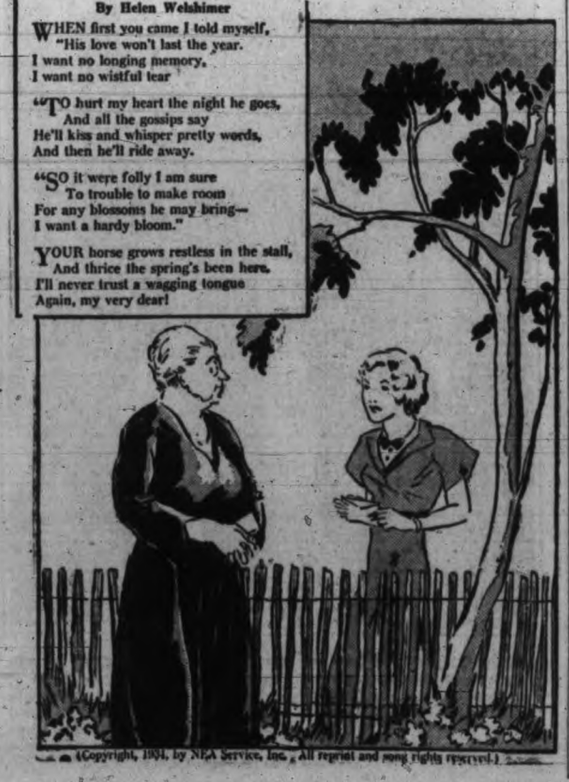

(Copyright, 1934, by NEA Service, Inc. All regest and song rights reserved.)

The Weather

Daily Bulletin Furnished by the Victoria Meterological Department

SHOWERS

Victoria, 5 a.m., Sept. 7.—The barometer remains low over northern British Columbia and showers have occurred southward to Oregon. Fair cool weather is reported in the prairies.

Reports

Victoria—Barometer, 30.02; temperature, maximum yesterday 66, minimum 56; wind, 12 miles W.; rain, .04; cloudy.

Vancouver—Barometer, 30.00; temperature, maximum yesterday 74, minimum 58; wind, 4 miles E.; rain, .10; raining.

Prince Rupert—Barometer, 29.98; temperature, maximum yesterday 56, minimum 52; wind, 8 miles S.; rain, .02; raining.

Estevan Point—Barometer, 30.06; temperature, maximum yesterday 58, minimum 54; wind, 4 miles E.; rain, .42; raining.

Tatoosh—Temperature, maximum yesterday 64, minimum 54; wind, 10 miles S.; rain, .16; raining.

Seattle—Temperature, maximum yesterday 70, minimum 56; wind, 4 miles S.; rain, .02; raining.

Portland, Ore.—Temperature, maximum yesterday 74, minimum 60; wind, 4 miles S.W.; rain, .01; cloudy.

San Francisco—Barometer, 29.96; temperature, maximum yesterday 76, minimum 54; wind, 4 miles S.E.; clear.

Temperatures

	Max.	Min.
Victoria	66	56
Nanaimo	68	53
Vancouver	74	58
New Westminster	74	57
Dawson	60	46
Seattle	70	56
Portland	74	60
San Francisco	76	54
Kamloops	80	62
Prince George	72	50
Grand Forks	88	..
Nelson	81	..
Calgary	86	46
Edmonton	88	48
Prince Albert	82	42
Qu'Appelle	80	50
Moose Jaw	86	48
Winnipeg	74	50
Yesterday:		
Toronto	62	58
Ottawa	60	54
Montreal	76	58
St. John	74	54
Halifax	78	64

Forecast

Victoria and vicinity for 36 hours ending 5 p.m. Saturday: Moderate to fresh south and west winds; partly cloudy and cool with local showers.

FIVE KILLED IN TRAIN CRASH

Canadian Press from Havas

Glasgow, Scotland, Sept. 7.—A mounting toll brought the list of casualties in yesterday's train crash to five dead and thirty-three injured to-day.

Two passenger trains collided at the entrance to the Central Railway Station, some of the wooden coaches being smashed to splinters in the head-on crash.

VICTORIA BOY FOR ROYAL NAVY

Ottawa, Sept. 7.—Naval appointments approved by the Minister were announced yesterday by the Department of National Defence. J. M. Richardson has been appointed to the Vancouver division of the Royal Canadian Naval Reserve as probationary skipper.

The following have been entered as naval cadets appointed to H.M.C.S. Stadacona, Halifax, for passage to England and training in the Royal Navy: E. E. G. Boak, Victoria; G. H. Davidson and P. F. X. Russell, Vancouver.

E. T. G. Madgwick, now in England, has been entered as a naval cadet and appointed to the Stadacona for training in the Royal Navy.

San Francisco, Sept. 7. — Vice-Admiral Sir Reginald A. R. Plunkett-Ernle-Erle-Drax of the British Navy, commander-in-chief of American and West Indies Stations, arrived here yesterday aboard H.M.S. Norfolk, a 10,000-ton cruiser. He was greeted by Admiral T. J. Senn, commandant of the Twelfth Naval District and other naval and civil dignitaries.

Horoscope Will Resume Shortly

Owing to a delay in the mails, the Horoscope for the first days of this month has not arrived. The Times has wired the publishers for another set of articles, which should be here in a day or two. Immediately the new set arrives The Times will resume publication of this interesting feature.

THAT DEPRESSED FEELING IS LARGELY LIVER

Wake Up Your Liver Bile . . Without Calomel, And Feel Like a Million Dollars.

Nothing can put your system out of kilter more quickly than your liver. All it has to do is stop pouring its daily two pounds of liquid bile into your bowels—and life certainly gets gray.

That sluggish flow of bile slows up digestion and elimination and makes you "feel punky." Your stomach sets up—gas, bloating, sour stomach, pain. Your breath is bad and the taste in your mouth is nasty. Your head aches. Skin is blotchy. All, of course, because your system is full of poisons.

Mere bowel movers like salts, oil, mineral water, roughage, laxative candy or chewing gum are not good enough to correct this condition entirely. You're livery and you must wake up your liver bile to be happy again.

Avoid calomel (mercury). The thing for you is a box of Carter's Little Liver Pills. They never upset you because they're purely vegetable, gentle and safe; but how they do change your view on life!

Don't waste your money on substitutes. Be definite. Ask for Carter's by name—and get them! Look for the name, Carter's, on the red label. 25c. at all druggists. 50

FOR Greater MILEAGE
76
Tetraethyl
THE HIGHER ANTI-KNOCK LEADER at no extra cost
MADE IN B.C.

DARE CRATER'S POISONOUS FUMES TO RECOVER BODY

Risking death from the fumes that rise in the jagged crater of Mt. Hood, Oregon, rescuers pulled up the body of Victor von Normann, twenty-three, University of Washington junior, who fell 200 feet into the chasm when he leaned too far over the edge while on a sight-seeing tour. Masked rescuers who descended into the death pit to recover the body were overcome by fumes, but were resuscitated after being pulled back to the surface.

Spencer's Saturday Bargains

In the Staples Department

Comforters and Blankets

Special Values Saturday

Cotton-filled Comforters in attractive plaid coverings. Well filled. Each **$1.85**

Crib Cotton-filled Comforters in attractive cretonne covers. Size 34x50 inches. Each **$1.00**

White Union Blankets, made from good quality wool and cotton, which insures the utmost in wear—
Size 56x76 inches, pair .. **$4.95**
Size 64x84 inches, pair .. **$6.95**
Size 72x84 inches, pair **$7.95**

Grey Part-wool Blankets of serviceable weave. Whipped single. Size 56x76 inches. Per pair **$2.95**
—Staples, Main Floor

Mill Ends of Flannelette and Sheeting

ON SALE SATURDAY

White Flannelette, in nice weights and useful lengths. Mill ends. On sale, per yard **14c**

Striped Pyjama Flannelettes in a large range of stripes and color effects. Good serviceable weaves. Mill ends, per yard **23c**

Bleached Canton Flannel in extra durable weight, 28 inches wide. Mill ends, per yard **23c**

Unbleached Sheeting in serviceable weights for pillow cases, etc., 63 and 72 inches wide. Mill ends, per yard **33c**

Unbleached Cotton in medium weight. Good serviceable lengths. 36 inches wide. Mill ends, per yard **19c**
—Staples, Main Floor

New Wool Fabrics for Suits, Coats Dresses and Skirts Now in Stock

54-inch New Fancy Tweeds, Homespuns and Novelty Weaves. Sturdy, beautifully finished materials, showing new browns, blues and greens. A yard **$1.98**

54-inch light-weight Wool Fabrics, all new colorings for the fall and winter seasons. A large range to choose from. For dresses, skirts and suits. A yard **$2.25**

54-inch Novelty Spun Cloth—All new designs woven with contrasting shades on grey, brown, fawn, blue, green and navy grounds. Soft finish, medium-weight cloth, for dresses, gowns, etc. A yard .. **$1.95**

54-inch fancy Waffle Crepes, heavy Donegals, Angorina and other weaves. All the light browns, heathers and greytone. For suits, coats and skirts, a yard **$2.98**

54-inch Cheviot Tweeds, shown with Harris tweed effects. Presented in medium and light browns, heathers and grey-tone. For suits, skirts and coats, a yard **$1.95**

36-inch Dress Fabrics and Suitings—These are British-made woolens in fancy patterns, basket weaves and fancy weaves. Shades are rust, brown, red, grey, fawn, blues, green, navy and black. A yard .... **98¢**
—Dress Goods, Main Floor

SATURDAY SPECIALS
FRUIT AND VEGETABLE DEPT.

619 VIEW STREET

No. 1 Okanagan Preserving Peaches, box, **$1.50**
Fancy Okanagan Table Peaches, basket .. **28¢**
Fancy Ripe Cantaloupes, each, **10¢**, and 2 for ..... **25¢**
Delicious Ripe Watermelons, per lb. ..... **5¢**
Fancy Hawaiian Pineapples, each ..... **35¢**
Selected Jamaica Coconuts, each ..... **5¢**
Hyslap Crab Apples, **10** lbs. for ..... **25¢**
Concord Grapes (for jelly), per basket .. **85¢**
Fancy Seedless Grapes, per lb. ..... **15¢**
Fancy Rubier Grapes, per lb. ..... **20¢**
No. 1 Tomatoes, per basket, **15¢** and .... **20¢**

EXTRA SPECIAL!
14 lbs. Local New Potatoes
4 bunches New Carrots
4 bunches New Tender Beets
3 lbs. Good Dry Onions
3 lbs. New Tender Green Beans .....
ALL FOR **50c**

Large Crisp Head Lettuce, each, **5¢**; **3** for **10¢**
Fancy Crisp Celery, each, **10¢**; **2** for ... **15¢**
Selected Cucumbers, each, **5¢** and ..... **10¢**
Yellow Pickling Onions, **5** lbs. for ..... **25¢**
Small White Pickling Onions, **3** lbs. for .. **25¢**
Small Pickling Cucumbers, **4** lbs. for .... **25¢**
Green Ginger and Garlic, per lb. ..... **20¢**
Fancy Green Peppers, per lb. ..... **10¢**
Fancy Red Peppers, per lb. ..... **15¢**
Snow-white Cauliflower, each ..... **15¢**
No. 1 Golden Bantam Corn, per doz. ..... **14¢**
2 dozen for ..... **25¢**
New Parsnips and Leeks, **3** bunches ..... **10¢**
New Carrots, Beets and Green Onions, **3** bunches for ..... **5¢**
ARCADE BUILDING

LOOSE ENDS

(Continued from Page 4)

voice crying in the wilderness. He is a lonely figure standing in the very path of the juggernaut. He is trying to sweep back the tide with a hand whisk smaller than Mr. Posey's. The decision of men to control economics is fixed and determined for better or for worse everywhere, and though they stagger from one blunder to another, they will go on and on. For the good reason that men will not starve while there is food to be eaten.

LIBERTY

THE CURIOUS thing is that the cry for liberty doesn't come from the people. It comes from the big boys on top. The average man can hardly be expected to think he has lost any worthwhile liberty under the New Deal to date. Whatever he has lost is in the field of economics, and he hasn't had any real liberty there for years. He has had to hang on to his job or face unemployment and near-starvation. He has long since ceased to be a free agent in the economic sphere, and that was inevitable as soon as the first steam engine was invented.

The Hoovers and the Al Smiths, representing the reactionary wings of both political parties, aren't worried because the plain man has lost his freedom. They are worried because their class is likely to lose some of its money.

If the New Deal gives the plain man a good job, he will be satisfied to surrender that splendid and untrammeled economic freedom which he hasn't possessed since the present economic system developed. If the New Deal doesn't provide the job, the plain man will try something else. He won't choose to sit and starve just to vindicate the principles of Mr. Hoover and The Saturday Evening Post.

CHALLENGE

I SEE by the back files of the papers, which I missed while I was away, that some of these larger ideas have penetrated even the thick epidermis of our civic politics. Some eminent civic statesman, I read, has asked the City Council to apply for legislation under which it could force a man to take down his fence if most of the neighbors are against fences. This is not only carrying regimentation too far, but into the wrong sphere. This is the kind of thing that will wreck regimentation and all New Deals. This is a real challenge to liberty. This is the kind of thing that starts revolutions.

A man who is without a job or on an inadequate wage can look on with composure while the economic system is regimented. He feels no loss of freedom in a field where he hasn't really enjoyed any. But when you start cutting down his fence, that is another matter. That is a real loss of freedom in a field where he has enjoyed it, where he will insist on keeping it.

Yes, we plain men who could submit with composure to the complete codification of industry, who could watch the water being wrung out of Canadian business in veritable Niagaras without shedding a tear, will fight to the last drop of blood for our right to order our private lives and our fences as we see fit. The state may govern us in working hours to keep us employed, but let it invade our hours of leisure and we will smash the whole economic machine like a toy.

The wise statesmanship of the future must meet just that problem—economic control with personal freedom. Economic control is relatively simple. It is only our profound stupidity and ignorance which keeps us poor amid plenty. The big question to face, the delicate balance to maintain, is the freedom of the human spirit to develop as it pleases, for without that nothing is much use. And the first place where the human spirit must be allowed to develop as it pleases is in its own plot of land and under its own roof.

If a man can't fence his own property and keep it to himself, what is left? Communism can go no further, yet I suppose the civic fathers of Victoria would strike you down if you called them Bolsheviks.

The modern world is so hideous, heaven knows, that a man should be able to build a fence around himself and retire from it for a few hours a day. If the New Deal means that we must share the lawn with the neighbors and let the dogs of the entire district walk across the rose beds, then I am for Mr. Hoover and The Saturday Evening Post.

Take our economic liberty if you will. Regiment and control us. Regulate us like a fine machine. We will take it. But leave our lawns and rose beds alone, or we will rise up and shatter the world into the barbarism of the Middle Ages.

POWER PLANT IS VISITED

Premier and Cabinet Members Guests of B.C. Electric at Jordan River

Premier Pattullo and members of his cabinet yesterday paid an inspection visit to the B.C. Electric Railway Company's power plant at Jordan River as guests of the company.

The party drove by automobile over the scenic West Coast route to the plant. D. I. Walker, superintendent, and Jack Elliott, chief operator, conducted them over the power station and then luncheon was served at the dining bungalow, overlooking the Gulf, from a high bluff.

In the afternoon the beautiful trip up the valley to the diversion dam was made on the company's narrow-gauge railway, which runs alongside the flume.

A little ceremony was performed at the automatic generator plant to demonstrate the methods of operation, Premier Pattullo throwing the switch which started the machinery in motion. Dr. W. A. Carrothers, chairman of the Economic Council, pushed the button closing the generator down.

On their return the visitors were entertained at tea in the bungalow, and Premier Pattullo proposed a toast to the health of A. T. Goward, vice-president of the company. He also spoke of the efficiency of the power development and the pleasure that was his in viewing it, paying tribute to the employees.

Mr. Goward, in reply, extended thanks on behalf of the company, and pointed out that the Jordan River staffs kept the plant going twenty-four hours a day in the interests of Victoria and the lower portion of the island. Their duty was to provide power and energy for the operation of industry and the comforts of the home.

nI addition to the Premier and Mr. Goward, those on the party were: Hon. John Hart, Minister of Finance, Attorney-General Gordon Sloan, Hon. A. Wells Gray, Minister of Lands; Dr. Carrothers, J. W. Ruggles, manager of the Canadian Bank of Commerce; B. C. Nicholas, editor of The Daily Times; J. R. Matson, publisher of The Daily Colonist; Comte Jean de Suzannet, J. D. Angus, L. Ogilvie, R. C. Cartwright, secretary to the Premier; A. D. King, B.C. Electric solicitor; E. N. Horsey, resident engineer of the company, and T. R. Myers, publicity director of the company.

SAANICH EASES TAX EXIGENCIES

Resolutions Passed By Council Respecting Homes Surrendered in Tax Sale

With Reeve Crouch and members of the Saanich Council agreeing it would be a harsh act to dispose of deserving ratepayers' homes at a tax sale, two resolutions were passed yesterday evening designed to make the situation easier in such cases.

As a result of the decisions, Saanich taxpayers whose homes reverted to the municipality at the 1933 tax sale will have six months after the ordinary time of redemption to repurchase their property. Reeve Crouch and Municipal Clerk R. R. F. Sewell were empowered to sell the various properties to the registered owners at cash or term rates, the price to be the cost of the particular property to the municipality plus legal expenses.

The text of the two resolutions follows:

"That in all cases where property by reason of the 1933 tax sale has reverted to the corporation, the reeve and clerk be given authority to resell to the registered owner or holder of the mortgage, at the amount which the property has cost the corporation, plus legal expenses. Sales to be for cash or terms at the discretion of the reeve or clerk;

"And further, that none of this property be listed until six months after the time of redemption has expired."

TAX SALE MONDAY

The reeve stated the resolutions would apply mainly to lots with homes standing on them. He also pointed out the 1934 tax sale was being adjourned adily until next Monday to give taxpayers a chance of placing their cases before the reeve prior to the sale.

The councillors had a fairly light agenda for their regular meeting. A htanding silent tribute was paid at the opening to the memory of the late W. W. Duncan, who was chairman of the Saanich School Board, and a letter of condolence was ordered sent the family.

Informed by letter that the present school board was able to carry on its work for the remaining period of the late trustee's term, the council decided not to hold a by-election to fill the vacant position.

There was considerable discussion concerning the laying of a water supply to the Dominion Astrophysical Observatory's pumphouse on the West Saanich Road, with future developments pending between the municipality and the Dominion Government.

Face Disfigured with Pimples. Lasted 3 Months. Cuticura Healed.

"I had been bothered for quite a long time with red pimples breaking out over my face and body, the skin being sore and red. The pimples were itchy and bothersome, causing me to scratch, leaving my face disfigured with blotches.

"This trouble lasted about three months and I used several remedies, but without relief. Then I read about Cuticura Soap and Ointment and sent for a free sample. I bought more and after I had used two cakes of Cuticura Soap and one box of Cuticura Ointment I was healed." (Signed) Mrs. Severin Lajoie, Box 266, Grand Falls, N. B.

Cuticura MADE IN CANADA
Sample each Soap, Ointment and Talcum free. Address Canadian Depot: Lyman Agencies, Limited, 286 St. Paul Street, W., Montreal.

HAY EXPORTS ARE CONTROLLED

In view of steps contemplated by some producers in the province to export surplus hay, provincial marketing authorities to-day drew attention to the recently enacted federal order controlling hay exports.

Passed pursuant to the Natural Products Marketing Act, this order requires a license for the export of hay and straw, and provides the amount shipped can be limited. It was passed as a result of a shortage developing on the prairies.

In British Columbia there has been a heavy production of hay this year, according to reports reaching the Department of Agriculture.

LETTER TO ROOSEVELTS LEADS TO TRIAL

A letter addressed to the White House demanding $168,000 be paid to prevent the kidnapping of "Sistie" and "Buzzie" Dall, grandchildren of President Roosevelt, led to the arrest in New York of Benjamin Franklin Varn of South Carolina, a veteran of the U.S. navy, by Federal agents. He is shown at right, above, leaving New York police headquarters with a Federal officer. The court ordered him to undergo a mental examination.

Call Home by Long-Distance Telephone

When you're away, let the folks at home know that they're not forgotten. To them, the next best thing to having you home would be to hear your voice. Call home by long-distance telephone.

BRITISH COLUMBIA TELEPHONE COMPANY

CIVIL SERVICE PAYDAY PROBLEM

Washington, D.C., Sept. 7.—The federal civil employees in Washington present something of a problem to local merchants because they are all paid twice a month at the same time. The result is a great rush on the 1st and 15th of each month to banks, stores and other places where cheques may be cashed and money handed out.

The Board of Trade has just protested this schedule, urging that paydays be staggered so the clerks can get rid of their money in more orderly fashion.

But the general accounting office feels the mechanical bother of changing the system would be enormous and many new sets of complicated regulations would have to be issued. The GAO or General Accounting Office, work already is two or three months behind, what with all this New Deal spending.

But it is interesting to observe that officials have informally left the question up to employees themselves. And the two federal employee unions, after preliminary checks with members, find no great enthusiasm for the change.

The Victoria and District Cornish Association will commence the winter season on Saturday with a business meeting at 8 o'clock at the Maccabees Hall. Following the meeting cards will be played. All members are asked to attend and ladies are requested to bring refreshments.

Some Big Value Offerings in Fall Apparel Saturday

Men's Wool Pullovers--A Big Feature at $2.95

Misses' and Girls'

Fall Dresses

A SPECIAL PURCHASE!

Here they are! A wonderful selection for the schoolmiss! All the newest styles!

The Jumper Dress, jauntily styled, with pleats back and front. In red, blue, green or brown, with long-sleeved white blouse. Sizes 8 to 14 years. Special **$1.95**

Two-piece Dresses, very natty in a fine grade woolen mixture—in green, blue and brown—with polka dot tie to give real "dash" to the outfit. Sizes 8 to 14 years. Special at **$2.95**

—Children's Wear, First Floor

Better Quality School Shoes

Smart New Styles for 'Teen-age Girls

Low and medium-heel Oxfords in new crushed grain leathers or smooth calfskins—black, brown or grey. Widths AA to D. Sizes 3 to 9. A pair

$3.90, $4.40 and $4.85

—First Floor Shoe Department

Harvey's Runproof Rayon Lingerie, Garment, 59c

Vests, Bloomers and Panties of heavy-textured rayon. Shown in white, peach, pink, fawn and black. Small, medium and large sizes.

"Kayser" Silver Star Vests, Bloomers and Panties

A Garment, for **$1.00**

These are of an extra fine fabric, guaranteed runproof. Beautifully tailored garments.

Vests with bodice top and narrow straps.

"Bandit" Panties—a brief cuff Pantie with yoke front.

Panties with elastic at waist and scalloped edge.

Bobettes with straight front and elastic knee.

Shades, white, pink and peach. Sizes 34 to 42.

—Lingerie, First Floor

Kayser Medium Service-weight Silk Hosiery

A Real Super Value! At **75c**

Full-fashioned Hose of medium service-weight silk to welt; strongly reinforced, with mercerized lisle foot. Shown in new fall shades of sevilla, Basque, aragon, Valencia and Aria. Sizes 8½ to 10½.

—Hosiery, Main Floor

Silk-plated Hose

Per Pair, for **49c**

Neat-fitting Hose of extremely durable quality for everyday wear. Well reinforced. Shown in fashionable shades and black. Sizes 8½ to 10½.

—Hosiery, Main Floor

Roast Chicken Luncheon, 40c

Saturday, 11.30 to 2.30.

—Dining-room, Third Floor

Side-hook Girdles

That Can Be Adjusted!

Here's an innovation in corsetry—the Side-hook Girdle with a back lace that makes it easy to adjust to the figure. Made of fancy peach cotton with elastic top and six hose supporters. Well boned. Price **$3.50**

—Corsets, First Floor

Girls' School Blazers

Navy Blue Blazers of all-wool flannel, trimmed with yellow, red or white cord trimming. These are made with two pockets and breast pocket. Single-breasted.

Sizes 6 to 12 years, **$2.95**

Sizes 14 and 16 years, for **$3.50**

Size 18 years **$3.95**

—Children's Wear, First Floor

Smartly-styled

FALL COATS

of Rich-looking Fabrics and Handsomely Fur Trimmed

$19.75

Coats in sizes 15 to 40, of plain shades of tweed mixtures, featuring wine, navy, black, brown and attractive mixtures.

Semi-fitted, and a number with self belts. Excellently tailored and finished.

Trimmed with fur collars of wolf, beaverine and opossum.

—Mantles, First Floor

Smart Style English Gabardine

Topcoats

That Stand the Test of the Cold Wet Weather **$16.95**

Exceedingly dressy Coats, made from high-grade English gabardine, well tailored and lined with all-wool material—making them warmth-giving as well as being rainproof.

They are light in weight and are really a most practical Coat for the winter weather on this coast. Shown in

- BELTER AND SLIP-ON MODELS
- DARK AND MEDIUM SHADES
- By One of England's Foremost Makers

—Mantles, First Floor

For the Young Man or Youth Who Likes to Be Stylish Going to School

A Snappy Trench-style Coat at $6.95

These Trench Coats represent real good quality and style. Smartly tailored from heavy Parmatta cloth, in dark and medium shades. They are waterproof, windproof and possess wonderful wear-resisting qualities.

—Men's Clothing, Main Floor

A Special Purchase of

Men's Wool PULLOVERS

A Regular $3.50 Value for

$2.95

All-wool Sweaters made with fancy stitch, shown in plain shades with contrast trimming. Popular colors. All sizes.

—Men's Furnishings, Main Floor

Captivating Styles in

Fall Millinery

Velvet Berets take to every type—some try a brim formation with tiny veil, others "blouse" dangerously in real captivating fashions. All are smart and new, in fall shades, black and brown. Priced at

$2.95 and $3.95

A group of smart Felt Hats—"imports" that have that real style "It." Flattering lines with brims that droop over the right eye, modeled bandeaux and velvet and cire introduced in tricky little ways. In Scotty green, navy, brown, wineleaf and black. One price **$3.95**

—Millinery, First Floor

Boys' and Youths' School Socks

Dress Socks of fancy lisle and cotton. Also of art silk and Durine. Fancy patterns, per pair, for ..... **35¢**

Youths' Socks of silk and wool and all wool, with reinforced heels and toes. Various shades and patterns. All sizes. A pair ..... **50¢**

—Men's Furnishings, Main Floor

Boys' Suits of Grey Flannel

Each With Two Pairs of Knicker Pants

Sizes 23 to 28, a Suit **$7.95**

Sizes 29 to 32, a Suit **$8.95**

These Are of Fox's Grey Flannel. The coats single-breasted and each Suit has two pairs of pants. The coats with set-in pockets and silk lined.

Specially Made for Private Schools

—Boys' Store, Government St.

Bargain Highway Footwear

Outstanding Values for Saturday Shoppers

Men's Calfskin Oxfords in smart new styles. Pair, **$2.95**

Men's solid leather Work Boots, with Panco or leather soles. A pair **$2.95**

Men's Six-eyelet Rubber Work Boots. A pair **$2.19**

Boys' Leckie-made School Boots with Panco and leather soles; also slugged leather soles for extra hard wear. Sizes 1 to 5½. A pair **$2.95**

Boys' Sisman School Boots, several weights, with Panco or leather soles. Sizes 1 to 5½, a pair **$2.95**

Sizes 11 to 13½, a pair **$2.45**

Growing Girls' School Oxfords with shawl tongues—black, grey or brown buck; brown or black leathers. Sizes 3 to 8. A pair **$2.45**

Misses' black and brown Calf Oxfords with shawl tongue. Sizes 11 to 2. A pair **$1.95**

Misses' Black Leather Oxfords with stout leather soles. Sizes 8 to 2. A pair **$1.45**

Women's Low-heel Oxfords in black calf or brown leather. Sizes 3 to 8. A pair **$1.95**

Women's smart style Fall Shoes in suedes or smooth leathers; also combinations. Pumps, Straps and Ties, with high Cuban or spike heels. Sizes 3 to 9. A pair **$2.95**

—Bargain Highway, Lower Main Floor

College Men's Oxfords

English Brogues—Scotch grains, smooth calfskins. Swanky Shoes that wear, and always look good. A pair,

$4.85, $6.00 and $7.50

—Men's Shoes, Main Floor

Our Saturday List of Bargains in the

Hardware Department

6-foot Ceiling Racks, with cord and pulleys, each ..... **89¢**

5-foot Step Ladders, with pail shelf **$1.00**

Folding Ironing Tables, with three legs **$1.33**

Number 8, Cast Iron Fry Pans, each ..... **63¢**

9-quart Aluminum Preserving Kettles, without cover, each, for ..... **83¢**

10-quart Aluminum Preserving Kettles, with cover, each, for **$1.08**

12-quart Aluminum Preserving Kettles, no cover **$1.15**

14-quart Aluminum Preserving Kettles, made by Wear-Ever, each with cover **$1.59**

12-quart Aluminum Water Pails, each ..... **98¢**

4½-quart Aluminum Convertible Sets, may be used as a saucepan, roaster, potato pot, steamer, pudding pan or strainer. A set **$1.19**

—Hardware, Lower Main Floor

Two Good Values in Boys' School Shirts

Shirts of grey flannel, each with collar attached—neat fitting and in sizes 11 to 15 neck **$1.75**

Boys' White Broadcloth Shirts, fine grade, made with collar attached. Sizes 13 to 14½, each **$1.50**

—Boys' Store, Government St.

Children's School Bags

A Great Selection at Reasonable Prices!

Small School Bags for the little ones, at ..... **49¢**

Keratol School Bags, with good strong straps and pocket, each ..... **75¢**

Suede-finish School Bags with handle, in dainty colors to delight the schoolgirl! Each **$1.25**

Underarm School Bags (without straps), in brown or black. Each **$2.50**

Waterproof School Bags, with pocket and good strong straps. Tan, blue, green or black. Good values, each ..... **98¢**

Alligator-finish School Bags, each **$1.50**

Book Straps, at ..... **75¢**

—Books, Lower Main Floor

DAVID SPENCER LIMITED

Store Hours: 9 a.m. to 6 p.m., Wednesday 1 p.m.; Saturday, 6 p.m. Phone Empire 4141

Social And Club Interests

H. O. KIRKHAM & CO. LTD.
612 FORT STREET

SEE YESTERDAY'S LIST FOR SATURDAY SPECIALS

CASH AND CARRY MEAT SPECIALS

Shoulders of Veal, lb.	10¢	Choice Pot Roasts, lb.	8¢
Rumps and Legs, lb.	15¢	Brisket Beef, lb.	7¢
Veal Chops, lb.	18¢	Minced Beef, 3 lbs.	25¢
Stewing Veal, lb.	7¢	Shoulders of Lamb, lb.	11¢
Smoked Picnic Shoulders, lb.			15¢

Mr. and Mrs. L. E. Nicholson of Oakland, Cal., are among the California guests at the Empress Hotel.

* * *

Mr. and Mrs. A. G. Bowers of Longview, Wash., are among the guests registered at the Empress Hotel.

* * *

Mr. and Mrs. R. E. Heine of San Francisco are visiting the city and are staying at the Empress Hotel.

* * *

Mrs. L. S. B. Simeon and her two children have arrived in the city from London and are at the Empress Hotel.

* * *

Mrs. E. L. Sawyer and daughters of Wenatchee, Wash., are at the Empress Hotel on a holiday visit to the city.

* * *

Mrs. P. M. Mowrey of Montclair, N.J., is among the eastern visitors registered at the Empress Hotel today.

* * *

Mr. and Mrs. John Hayes of Washington, D.C., left by the afternoon boat for Seattle yesterday, en route home.

* * *

Mr. and Mrs. D. B. Tuttle of San Antonio, Texas, are visiting Victoria, and are staying at the Empress Hotel.

* * *

Miss Ruth Lyons of New York City, who arrived in Victoria yesterday on a vacation tour, is staying at the Empress Hotel.

* * *

Mr. and Mrs. G. A. Downard have returned to their home in Victoria after having spent the summer at Bagshot Lodge, Langford Lake.

* * *

Mr. Noel J. Ogilvie of Ottawa, director of the Geodetic Survey of Canada, has been visiting the city on departmental matters.

* * *

Mr. and Mrs. F. W. Hawes have returned to their home on Trent Street after spending the months of July and August at Langford Lake.

* * *

Mr. and Mrs. J. H. Penketh have returned to the city from Bremerton, Wash., by motor and water. They attended Ellenburg rodeo en route.

* * *

Mr. and Mrs. Ted Richardson of Comox returned last week to their home up the island after spending the summer holidays in Victoria.

* * *

Mrs. J. C. Edwards and her sister, Mrs. J. A. R. Powell of Edmonton, are visiting in Portland, Oregon, for a few days.

* * *

Miss Daphne Allen of Vancouver is a visitor in Victoria from the mainland, and is the guest of Miss Josephine Rithet, Beach Drive.

* * *

Mrs. Norah Johnson and her young son have returned to Victoria after a holiday trip as far north as Prince George.

* * *

Mr. and Mrs. H. Rasmussen of Seattle have arrived in the city for a short stay and are at the Empress Hotel.

* * *

Mr. and Mrs. W. B. Mitchell and Mr. and Mrs. R. W. Tebb of Summer, Wash., are staying at the Empress Hotel.

* * *

Mr. Howard Jones has arrived from Los Angeles, California, on a visit to his mother, Mrs. Stephen Jones, Government Street.

* * *

Mr. P. J. Norie, well-known notary public of Duncan, reached Victoria yesterday afternoon by the Ms. Aorangi after a holiday trip to Australia.

* * *

Mrs. Roy T. Pendray, the Uplands, and Miss Lois Pendray, who have been spending a number of months in California, are expected back in Victoria at the beginning of October.

* * *

Mr. and Mrs. R. T. Burns of Calgary, who have been spending the summer in Victoria, will leave on Monday for the mainland on their return to their home in Alberta.

* * *

Miss Frances Bennett of Vancouver is visiting in Victoria, and is the guest of Capt. and Mrs. H. Leverin, Esquimalt Road, and will also visit Miss Anna McBride, Quadra Street.

* * *

Dr. and Mrs. E. A. Neff of Fiji, accompanied by their daughter, Audrey, arrived on the liner Aorangi yesterday on a visit to Dr. Neff's parents, Dr. and Mrs. J. A. Neff, 1426 Brooke Street.

* * *

Mrs. Raymond Kershaw of Ten-Mile Point entertained at luncheon yesterday in honor of Mrs. Robert Ramsay and her daughter, Gwen, of Winnipeg.

* * *

Mr. and Mrs. Frederick R. Williams of Vancouver arrived in the city today to spend the month of September with Mrs. Williams's mother, Mrs. B. G. Goward of "Woodlands," Arbutus Road.

* * *

Miss Christie Semmes and Mr. Jack Semmes have left for their home in Baltimore after spending the summer vacation in Victoria, Mrs. J. E. Semmes and Miss Alice Semmes, who have also been here for the summer season, are remaining for some time longer at their home in the Uplands.

* * *

Miss Patsy Lafon of Vancouver is visiting in Victoria as the guest of Miss Loula Cameron, daughter of Mr. and Mrs. D. O. Cameron, Gorge Road. In compliment to Miss Lafon, Miss Cameron entertained informally at a dance at the home of her parents, 352 Gorge Road, on Wednesday evening.

* * *

The Misses Dorothy and Kathleen Schwengers arrived from Vancouver this afternoon to attend the wedding to-morrow of Miss Nellie Sims to Mr. C. M. Lisco. Miss Dorothy Schwengers will be the house guest of Mrs. R. T. Elliott, Summit Avenue, and Miss Kathleen Schwengers will stay with Mrs. H. E. Sims, Goodwin Street, Oak Bay.

* * *

In honor of Miss Fanny Dunsire, whose marriage to Mr. David Mason takes place shortly, Mrs. A. C. Walters and the Misses Etta and Chrissie Robertson were joint hostesses at a delightful cup and saucer shower at the home of Mrs. Walters, Ladysmith, on Wednesday evening. The evening was spent in playing cards, after which a very pretty and novel idea was carried out in the presentation of the gifts in a huge cup and saucer which was full and overflowing. Dainty refreshments were then served. Among those present were: Mrs. T. Robertson, Mrs. M. E. Hubbard, Miss Aileen Thompson, Misses Colnwer and Edith Walters, Miss Leona Mable, Miss Polly Kulai, Misses Annie and Dora Mason, Miss Isabelle Bodger, Miss Martha Foster, Miss Jessie Griffin, Miss Alice Fourrand, Miss Fanny Dunsire, Misses Etta and Chrissie Robertson and Mrs. A. C. Walters.

Mrs. F. C. Clarke of Calgary, who has been making a short visit in Victoria with her sister, Mrs. E. W. Boak, Joan Crescent, left this afternoon for the mainland on her return to her home in Alberta.

* * *

Mrs. J. M. Muir of Portland, Ore., who has been visiting her brother-in-law and sister, Lieut.-Col. and Mrs. Brooke Stephenson, Denison Road, for the last three months, left yesterday for her home, accompanied by her two sons, Alan and Newton.

Mr. and Mrs. Haslam Bale of Palo Alta, California, and their two children, are visiting Mr. Bale's parents, Mr. and Mrs. D. H. Bale, "Argos," Standacona Avenue, for about a week.

* * *

Miss Audrey Robarts of Vancouver, who came over to attend the Blaney-Sheret wedding, and who was the guest of Mr. and Mrs. Andrew Sheret, St. Charles Street, while in Victoria, has returned to her home on the mainland.

IS VISITING CANADA

Lady Dunn, one of London's smartest hostesses, wife of Sir James Dunn, Canadian financier, who arrived at Quebec on the Canadian Pacific Liner Empress of Britain. She left immediately for Bathurst, N.B., where Sir James has a summer camp. She will return to England with Sir James and their daughter in a fortnight.

Weddings

HEATHER-MARSH

Rev. W. P. Bunt united in marriage at the First United St. Andrew's Church, Nanaimo, on Monday evening, Georgina (Dodie) Marsh, eldest daughter of Mr. and Mrs. Charles Marsh, Craig Street, to Mr. Leroy Heather, only son of Mr. and Mrs. Heather, Vancouver.

The bride, given in marriage by her father, wore a gown of white sheilac satin, and a tiny white hat, in the tricorne mode with matching veil, and carried a shower bouquet of pale pink Ophelia roses. Miss Jean Marsh, sister of the bride, and Miss Jennie Deeming, were bridesmaids. The groom was supported by Mr. Ralph Thompson of Vancouver. During the signing of the register, Mrs. Chester sang "Because," accompanied by Mr. A. Dunsmore. Following the ceremony a reception was held at Harewood Community Hall, and Mrs. Heather left later for Victoria for their honeymoon. They will take up their residence in Vancouver.

CRAWLEY—ROPER

St. Paul's Church, Nanaimo, was the scene of a pretty wedding on Monday evening when the Rev. Canon H. V. Hitchcox united in marriage Amelia, third daughter of Mr. William Roper and the late Mrs. Roper, Nanaimo, to Mr. Vincent Crawley, Nanaimo. The bride wore a white silk net gown over heavy white form-fitting satin, and traditional wedding veil and orange blossoms, and carried a bouquet of bridal roses, gardenias and white carnations.

During the signing of the register Miss Gladys Addison sang "Because," accompanied by Mr. Palmer at the organ. The groom was supported by his brother, Mr. Adolph Crawley. Miss May Roper, sister of the bride, was bridesmaid. Following the ceremony a reception was held at the home of Mr. and Mrs. Charles Stephend, Comox Road. After a honeymoon on the mainland they will reside at Halliburton Street, Nanaimo.

MULLEN-CLOKE

A quiet wedding of interest to friends in Ladysmith and Chemainus was solemnized in the First United Church, Victoria, on August 25, when the Rev. Dr. W. G. Wilson united in holy matrimony Lydia, second daughter of Mr. Chas. Cloke, of Ladysmith, and Harry, second son of Mr. and Mrs. Jos. Mullen, Cassidy. They were attended by Mr. and Mrs. E. C. Bradshaw of Victoria. The happy couple will reside in Chemainus.

LOCAL COUNCIL MEETS MONDAY

Summer over, the women's organizations resume their meetings and plan winter schedules for the advancement of the particular cause in which they are interested. The Local Council of Women will hold its first meeting of the season on Monday afternoon at 2.30 o'clock at the Y.W.C.A., for which a busy agenda is being arranged.

Mrs. C. C. Spofford, the president, will review some of the deliberations of the recent educational survey which she atended and which is of paramount interest at the present time, particularly to women. A number of other matters of topical interest will also come up for consideration, and plans for the winter activity will be discussed.

Aimee In Toronto To Conduct Mission

Canadian Press

Toronto, Sept. 7.—Aimee Semple McPherson arrived in Toronto yesterday to bring her message and "demonstrate her sincerity." No crowds greeted her at the station and a dreary rain was falling as she went to a hotel.

The evangelist, who was born near Woodstock, Ont., said she was "homesick for Canada."

"It's been twenty-four years since I lived here," she declared. "I was seventeen when I left. You can add it up for yourself."

CAT IN OVEN CAUSES FIRE

Associated Press

Lepseny, Hungary, Sept. 7.—Mrs. Mihaly Kantor's big white Angora cat crept into the Kanter's clay oven today, seeking relief from the heat.

Mrs. Kantor decided to do some baking and lighted the fire under the oven.

Hearing whines of distress, she opened the oven door. A feline fireball, her white fur blazing, raced madly through the house, igniting draperies in her flight.

Minutes later, the house was in ashes, the cat dead and Mrs. Kantor had narrowly escaped cremation.

TWO-HEADED KITTEN

Philadelphia, Sept. 7 (Canadian Press).—A cat owned by Miss Frances Gentile, sixteen, gave birth to a two-headed kitten.

The mother tabby refuses to nurse the monstrosity, so Miss Gentile is feeding both mouths with a bottle.

MAY DISCARD BONNET

News from London states the Salvation Army women may discard the blue, red-ribboned bonnet. Although the High Council has been engrossed with weightier matters it is understood there is a movement under way to try and modernize the women's uniforms. Our picture shows Mrs. Higgins, wife of the retiring Chief of the "Army," wearing the typical bonnet of the Salvation Army.

Mrs. W. Bapty, Pemberton Road, returned to Victoria yesterday afternoon from Vancouver, where she spent the week-end with her daughter, Miss Anne Bapty, who has entered the Training School for Nurses at the Vancouver General Hospital.

* * *

At St. Mary's Cathedral, Calgary, last Sunday afternoon, Right Reverend P. J. Monahan, Roman Catholic Bishop of Calgary, assisted by Rev. Father Smith officiated at the christening of Viscount Thomas Frederick Gerald, son and heir to the eleventh Earl and the Countess of Egmont. Miss Patricia Moodie and Mr. Thomas Moodie were named the child's godparents.

* * *

Miss Evelyn Hamilton, whose marriage is to take place next week, was the guest of honor when Miss May Wootton entertained at the tea hour this afternoon at her home, 1255 Victoria Avenue. Mrs. E. E. Wootton presided at the tea table, which was centred with an artistic bowl of salmon pink gladioli. The guests included Mrs. A. V. Hamilton, Mrs. Herbert Clark, Miss Peggy Hamilton, Mrs. F. J. D. Lister, Miss Betty Seatle, Miss Betty Christie, Miss Eileen Tomlin, Miss "Girlie" Mercer, Miss Dallas Homer Dixon and Miss Elizabeth Campbell. Yesterday afternoon Miss Patricia Carmichael, St. Ann Street, entertained a few friends at tea in honor of Miss Hamilton.

* * *

Miss Lenora Trickett was guest of honor at a jolly surprise party arranged by Miss Betty Martin at the home of Mr. and Mrs. O. A. Trickett Court whist proved enjoyable, with Miss L. Trickett and F. Gale as winners. Mrs. M. Flucke received the consolation prize. Amber and mauve featured in the artistic color scheme. A late supper served by the guest's mother concluded the entertainment. Those present were Mr. and Mrs. A. F. Flucke, Misses Evelyn Hooper, Phyllis Gale, Kae Brown, Vivian Dodds, Anne Sharp, Edna Howcroft, Florence Malcolm and Messrs. John Hooper, Buster England, Godfrey Lee, Fred Gale, Fred Trickett and Stan Cooper.

* * *

Mrs. Ralph B. Mathews entertained at the tea hour this afternoon at her home, 217 Cook Street, in honor of Miss Betty Savannah, a popular bride-to-be. The rooms and tea table were attractively arranged with early fall blooms. The invited guests included Miss Savannah, Mrs. J. D. Ferguson, Mrs. Edward Proctor, Miss Jean Johnson, Miss Joan Spurgin, Miss Helen Crawford, Miss Grace Elliott, Miss Isobel Hedley, Miss Gwen Wood, Miss Carol Puckle, Miss Gladys Mathews, and the Misses Patricia and Doris Rines. Yesterday afternoon Miss Savannah was the guest of honor when Miss Gladys Mathews entertained at two tables of bridge at her home on Arnold Avenue.

* * *

Among the guests registered at the Dominion Hotel: Mr. and Mrs. Gordon Palmer and family, Pasadena; Mr. and Mrs. McRitchie, Winnipeg; Mr. and Mrs. H. S. Brooks, Lake Crescent; Miss R. Wilak, Los Angeles; Mr. S. Cushman and party, Hull; Capt. J. Barberie, Vancouver; Mr. W. Goodall, Alberni; Mr. T. W. Metcalfe, Vancouver; Miss Doris Mort, Alberni; Mr. and Mrs. Arthur West, Duncan; Mr. Monty Hill, Vancouver; Mrs. E. Tarry, Vancouver; Mrs. E. Harvey, Vancouver; Mr. and Mrs. Bedgood, Santa Rosa; Mr. S. Taylor, Vancouver; Mr. G. Risegari, Vancouver; Mr. A. N. Other, Duncan; Mr. and Mrs. J. F. Gaynor, Wenatchee; Mr. and Mrs. J. H. Murphy, Vancouver; Mr. Ralph H. Lutz, Los Angeles; Mr. Edmund J. Longyear Jr., Los Angeles; Mr. W. A. Rennison, Kamloops; Mr. S. S. Stephens and family, Seattle; Mr. J. W. Scott, Vancouver; Mr. H. R. Grigg, Powell River; Mr. W. H. Ball and party, Hollywood; Mr. and Mrs. F. Chambless, Bakersfield; Mr. and Mrs. H. B. Bone, Portland; Miss Betty Bone, Portland; Mr. F. Overland, Vancouver; Mrs. D. M. Hooper, Los Angeles, and Miss C. Stephansky, Los Angeles.

Says Four Women Abducted Him

Brooklyn, N.Y., Sept. 7.—In the seclusion of his home, Vanny Down, eighteen, an entertainer, rested today from what other members of his family described as a terrifying experience—that of being abducted by four beautiful women.

The family said that an uncle found Down, whose legal name is Jack Taft, wandering on the streets in Los Angeles. That was four months after the women were reported to have abducted him.

He is still nervous and distraught, they said, from his experiences. He disappeared April 26.

St. Alban's A.Y.P.A.—The first meeting of the St. Alban's A.Y.P.A. was held on Wednesday with a large number present, including one or two new members. Rev. F. W. Weaver opened the meeting with prayer, after which the president spoke a few words and asked for everyone's co-operation in the next year. It was decided to hold a dance on September 26, further particulars to be announced later. An executive meeting will be held next Tuesday, September 11, at 8 o'clock, to draw up a programme for the ensuing year. Rev. Mr. Weaver closed the meeting with a few words on the group's past activities and wishing it success in the next year.

Quality, Style and Comfort In These New Fall Shoes

This great shipment includes smart Pumps, Ties, Straps and Oxfords, in black or brown kid or suede. High or Cuban heels . . . also low. All sizes, 3 to 8 ..... $2.95

Boys' School Boots
Sturdy durable leather uppers and first quality Panco soles.
Boys, 1 to 5½ $2.25
Youths', 11 to 13½ $1.98

GIRLS' SCHOOL OXFORDS
Just the thing for classroom or play . . . they come in black, brown and grey suede or leather with shawl tongues. Low heels. Sizes 3 to 8 ..... $2.45

COPP THE SHOE MAN
1316 Douglas Street
Between Yates and Johnson

NOW SHOWING!
FALL WOOLENS IN DRESSES AND TWO-PIECE STYLES
Tervo's Ladies' Apparel Shop
728 YATES STREET GARDEN 6134

NEW SHOWING!
HEEL-HUGGER SHOES FOR WOMEN
Wm. CATHCART CO. Ltd.
1208 DOUGLAS STREET PHONE G 6111

JUST THE THING FOR
Automobile Mechanics
Our "CHROME" stitch-down shoes (no nails used) are strong, long wearing and comfortable
The "WAREHOUSE" Ltd.
1110 Government St. Phone E 3514
1.98 PER PAIR

News of Clubwomen

Notices for publication in this column on Saturdays must be written, and handed in not later than Friday afternoon.

Jubilee Alumnae — The regular quarterly meeting of the Jubilee Alumnae will be held Monday, September 10, at 8 p.m. at the Nurses' Home. A full attendance of members is requested.

Camosun Chapter—The first meeting of the season of Camosun Chapter I.O.D.E. has been postponed from Friday, September 7, until Thursday, September 13, and will be held at the home of Mrs. E. H. King, 533 Harbinger Avenue, at 2.30 o'clock.

Court Plans Bridge.—A bridge and whist party will be held under the auspices of Mizpah Court No. 2, Order of Amaranth, on Saturday evening, commencing at 8.15 o'clock, at the home of Mrs. N. Kelly, 1357 Esquimalt Road. Prizes and refreshments will be provided.

St. John's A.Y.P.A.—Members are asked to note that the new season will open with corporate communion at 8 a.m. on Sunday, September 9, to be followed by breakfast. Bible class will be held at 10 a.m. On Monday, September 10, the regular meetings will commence with an old-fashioned social. Everyone is requested to come attired in dress depicting the eighteenth century.

Fellowship Club.—The Fellowship Club held its regular monthly tea and entertainment in the two wards for the aged and infirm patients in the Royal Jubilee Hospital on Tuesday afternoon. Mrs. Bosward, pianist; Mrs. Thornborow, violin; Mrs. Griffin, Mrs. Davidson and Mrs. Shrimpton gave a delightful and pleasing programme. Mrs. McKelvey, Mrs. Muir, Mrs. Mallows and Mrs. E. Panthorpe served a dainty and delicious tea. The patients were very warm in their praise and thanks to those who had given them so much pleasure.

Chapter Plans Bridge.—Arrangements for a bridge party to be held between October 1 and 5 were made at the monthly meeting of the Robert Burns McMicking Chapter, I.O.D.E., yesterday evening at headquarters, with the regent, Mrs. H. G. Bolt, presiding. Several of the members will entertain at their homes and will be assisted by those not acting as hostesses. Mrs. L. S. Goose was appointed convener. Both auction and contract bridge will be played. Plans were discussed for a rummage sale to be held some time in October. The educational secretary reported on the special meeting held at the home of Miss A. B. Cooke. A request was received from the blind to assist a woman. It was decided to send her a monthly donation. Assistance was also asked for the members to help with the blind stall at the Provincial Exhibition on Wednesday. Mrs. Bolt and Miss Eileen McPherson offered to assist. Three new members were proposed. Mrs. Bolt extended the best wishes of the members to Miss Claire Allen, whose marriage will take place this month.

The "Maria Gloriosa" and the "Emperor," two famous bells made from French cannon, hung in the Cathedral at Cologne for years, but were remade into cannon when the World War came.

McDONALD'S
"We Sell for Less"
360 Moss St. 749 Yates St.
SATURDAY SPECIALS
PEANUT BUTTER 3 lbs. 25c
TOMATOES 5 lbs. 13c
POTATOES Per sack 72c
8 TO 12 ONLY
BUTTER—Fresh Creamery, 3 lbs. 55c
(Sold Only With Other Goods)
TEA—Bulk (Limit 2). Per lb. 35c

Varsity Women To Hear Noted World Traveler

Fritz Kuntz, world traveler, educator, journalist and economist, will be the guest speaker at the opening meeting of the University Women's Club of the season. The gathering will be held in the Y.W.C.A. next Wednesday afternoon and tea will be served at 3.30 o'clock, after which Mr. Kuntz will speak.

Described by one writer as an "adventurer in ideas," Mr. Kuntz comes with the reputation of a scholarly speaker, gifted with a delicious sense of humor. He is a writer of note on a variety of subjects, his latest book being "The Men Beyond Mankind."

He has traveled extensively in all parts of the world and lived for some years in India, wearing Indian dress and residing with a cultured Indian family, and as a result is accredited with being one of the most eminent authorities on the mind and art of India.

New members will be welcomed at next Wednesday's meeting.

PAY TRIBUTE TO LATE LIBRARIAN

The Sir James and Lady Douglas Chapter I.O.D.E. meeting, held yesterday afternoon, opened with a standing silent tribute to the late Mr. John Hosie, who has ever been a notable friend of the chapter, sympathy being expressed with Miss Hosie, his sister, a valued member of the chapter.

The report of Heather Day was brought in, and thanks expressed to the many kind friends who assisted in the selling and arrangements. It was decided to vote $25 to secondary education of the Municipal Chapter, and to order fifty I.O.D.E. calendars.

The notice of the semi-annual meeting of the Provincial Chapter at Chilliwack, on October 18, with accompanying instructions, was considered. The chapter decided to sponsor a benefit showing of moving pictures of the "Sportsman's Paradise," in East Africa, early next month, the date and place to be announced as soon as possible.

The pictures were taken by Mr. Frank Pullen of Oakville, Ontario, who expects to be in Victoria at the end of the month. Mr. Pullen spent two months in Kenya Colony, Tanganyika, and the plains of Serengetti last winter, and returned with some splendid specimens of big game, also with over 2,000 feet of movie films, which he has consented to show for the chapter's benefit.

Plans were discussed for the chapter's commemoration of the birthday of British Columbia on Monday, November 19, at which a parade of early Victorian costumes will be a feature, similar to that carried out in the garden of Bishop's Close last month.

Mrs. John Rogers, Echo's secretary, was welcomed at the meeting, after an extended visit to England.

PRINCE OF WALES VISITS MALLORCA

Associated Press

Palma, Mallorca, Sept. 7.—The Prince of Wales arrived yesterday aboard the yacht Rosaura with a party of British cabinet ministers and high officials.

The Prince visited the cathedral of Bonet and the embroidery shop of the Francisco convent. He will leave for Cann Saturday to meet his brother, the Duke of Gloucester.

IS QUEEN OF MILKMAIDS

Moundsville, W.Va., Sept. 7 (Canadian Press).—Mrs. Goldie Harris is the new queen of the Marshall County milkmaids, by virtue of having drawn seven pounds of milk in two minutes, during the third annual county fair

English Opera Players at Empire, September 11. ***

HOPE'S
Tailoring service, unequalled anywhere, is
At Your Command
Large shipment of smart ladies' suitings and gentlemen's goods just arrived — they are the pick of the season. Come and try one of our Suits.
$40 Now
$19
CHARLIE HOPE
E 5212 1434 Gov't. St.

MAKE-UP MAGIC to increase your charm
FACE POWDER—LIPSTICK—CREME ROUGE—ROUGE COMPACT—and other matching cosmetics for all beauty needs
Originated and Made in Canada
20¢ EACH
Lovely as the most expensive! ... Sold at all popular-priced Beauty Counters.
TRE-CHIC TOILETRIES - Toronto - Montreal - London
Tre-Chic Toiletries are very chic ... made from purest ingredients, expertly refined and blended.
Tre-Chic

Social And Club Interests

NEW ICE CREAM TREAT

Made to perfection in your automatic refrigerator

NO WARMING—Smoother, creamier, richer. It contains no starch or gelatine. Easier to make. Better for children because more easily digestible.

10¢ **CHOCOLATE or VANILLA**

THE JUNKET FOLKS — Toronto

Ladies!

TSLX NEIE

The **NEW "mystery"**

S---K---

Watch this Paper!

ROMANCE AND CAREER CLASH

Japanese Attache Faces Dismissal If Marries Scottish Singer

Canadian Press from Havas

Tokio, Sept. 7.—A conflict between romance and a career took on international proportions to-day as the Japanese Foreign Ministry attempted to induce Toshi Katsube, attache at the London embassy, to forget the charms of a Scottish singer, Miss Dallas Green.

It was learned here that Katsube was prepared to sacrifice his career if necessary to marry the girl.

The chief of the personnel section of the Japanese Foreign Office pointed out that Japanese service regulations are similar to those of other countries and permission of the minister is necessary before any member of the foreign staff marries.

CROONER AGAIN BEING SUED

Rudy Vallee Defendant in $250,000 Breach of Promise Case

Associated Press

New York, Sept. 7.—Rudy Vallee had filed in court to-day a love letter written him by Frances Singer of Denver, Colo., who is suing him for $250,000 breach of promise damages, to support his contention that she "needs a physician rather than a lawyer."

The letter, which said "I love you" and "I belong to you," was attached to an affidavit filed in Supreme Court in which he declared that "professional artists such as myself are constantly subjected to annoyance on the part of cranks."

The singer cited a suit "commenced against me not so long ago by a lady of more than seventy years of age who alleged the obviously absurd charge that I made love to her over the radio," which was thrown out of court.

LONDON'S WOMAN POLICE CHIEF

Pictured above is Inspector Violet Butcher of the women's police, attached to Rochester Row police station in London, England. Miss Butcher, who was recently promoted from the rank of sergeant, is the third woman inspector appointed to the force.

Daily Shipments of

Smart Millinery

Complete and Stunning Selections of the Very Latest Style Successes—Always Moderately Priced—

$2.95, $3.95 to $5.95

Smart adaptations of the millinery mode. Hats of the moment in brims, berets and tricornes—the smartest of the season's shapes. Splendid selections at every price.

Large Selections of the Finest Quality

Fall Coats

$19.75, $22.50, $29.75 up

NOTE: WE FEATURE HALF-SIZE COATS

A wonderful showing of richly Fur-trimmed Coats. Every model individually styled in fabrics of the finest quality—no important style development omitted in our comprehensive selections.

Special Fur-trimmed Coats

Smart Tweed Coats, all well tailored and in styles with big wolf collars. Lovely Coats for fall and winter wear. Sale price **$19.75**

Have You Seen?

The New Swagger Suits

Here they are! Swagger Suits in all the newest styles and quite the smartest we have seen. Tailored of fine imported tweeds in two-piece ensembles with plain or lovely fur collars.

Prices Range From

$17.95, $19.75, $22.50, $35.00

A.K. Love Ltd.

708 VIEW STREET UP FROM DOUGLAS

RULE ON MAIL ORDER DIVORCE

Mexico Court Decision Upsets Legality of Absentee Suits

Mexico City, Sept. 7.—The principle that it is the duty of the plaintiff in a divorce case to determine the residence of the defendant and to see that legal notification of the action is given has been established of a series of decisions affecting the by the Supreme Court in the latest legality of mail order and absentee divorces.

Combined with other rulings setting aside divorces in which the defendant did not have a chance to appear, the decision makes it virtually impossible to obtain a legal divorce unless both parties are present or represented during the suit.

BLACK EYE FOR BLUES SINGER

London, Sept. 7.—Sophie Tucker, American blues singer, pranced on the stage at the Empire Theatre in London last night with grease paint smeared over a big black eye—a real one.

She got the black eye just outside the stage door, but the door had nothing to do with it. It was a fight, although Sophie was strictly a noncombatant.

There was a crowd of women clamoring for Sophie's autograph. Two of the women quarreled and began swinging fists. Sophie stepped in to separate them and got a whack in the eye intended for someone else.

MUSICAL NUMBERS AT CLUB'S TEA

At its opening tea of the season, to be held at the Empress Hotel on Tuesday afternoon, the Women's Canadian Club will enjoy an unusually attractive musical programme arranged by Mrs. F. G. Aldous. A soloist, new to Victoria audiences, will be heard in Pierre Timp, a very gifted tenor, who is to sing "Am Meer" and Schubert's "The Wanderer," and the other soloists will be Miss Maquinna Daniels, who will play "Romance" (Sibelius), and "Fireflies" (Praank Bridge), and Mrs. A. M. Watson, dramatic soprano, will sing "Mellisande" and "My Heart's a Lute."

NAZIS EXPEL WOMAN WRITER

After literary attacks on the regime of Reichsfuehrer Adolf Hitler, expulsion from Germany of Mrs. Dorothy Thompson Lewis, wife of Sinclair Lewis, has stirred comment in journalistic circles.

BRIDEGROOM FACING GAOL

Shock For Portland Bride; Husband Charged With Passing Bad Cheques

Portland, Ore., Sept. 7.—Disillusionment follows marriage, according to the cynics, but it seldom comes so quickly as it did to a society bride here yesterday.

On Wednesday the bridegroom, Raymond C. Froemke, aged thirty-five, was supposedly the president of the Bank of Toronto, Canada; to-day he is in jail facing charges of passing some $200 worth of bad cheques here during the last two weeks. His identity as a bad-cheque passer from coast to coast was revealed by detectives.

His bride was Miss Elizabeth Hailey, socialite and former president of the Junior League. The romance is said to have begun at the international convention of the league in Toronto.

Netted Handsome Sum.—The regular meeting of the Florence Nightingale Chapter, I.O.D.E., was held Wednesday afternoon, with the regent, Mrs. K. Symons, presiding. It was announced that the sum of $243 had been realized from the garden party held at Hatley Park. It was decided to purchase a set of five history books for a rural school. Two new members were welcomed, Mrs. G. Hogan and Mrs. L. McKie. Ice cream and cake were served five times during the summer, to the patients in the T.B. pavilion at the Jubilee Hospital. Final arrangements were made to display the radio at the Provincial Exhibition next week. It was announced that a bridge luncheon will be held at the Hudson's Bay Company, on October 2. The sewing meetings will be resumed this month, the first one to be held on Friday, September 28, at the home of Mrs. W. Hyslop, 1634 Pinewood Street, at 2 p.m. At this meeting Mrs. George Watts will give a paper on Empire study.

FOR FALL STREETWEAR

Dresses by Betty Wales.

Among the new dresses now making appearance as street costumes is that shown at left of smooth black crepe trimmed with gold fasteners. Its collar and cuffs are of black and gold striped satin. With it is worn a small brimmed hat of black velour, black bag and gloves of stitched kidskin. Another charming fall costume, right, comes in sheer brown wool with yoke and small epaulettes of taffeta. Note the corded felt beret that is worn low over the right eye.

WHEN USING WILSON'S **FLY PADS** READ DIRECTIONS CAREFULLY AND FOLLOW THEM EXACTLY

Each pad will kill flies all day and every day for three weeks. 3 pads in each packet.

10 CENTS PER PACKET

at Druggists, Grocers, General Stores.

WHY PAY MORE?

THE WILSON FLY PAD CO., Hamilton, Ont.

Send Your Lingerie to New Method

LAUNDRIES LIMITED

Royal "Culinaire" and **Hamilton-Beach Kitchen Mixers**

$1.00 DOWN

$1.50 a Month

$29.75 Cash $31.00 Terms

B.C. ELECTRIC

YOUR CHILDREN

By Olive Roberts Barton

©1933 BY NEA SERVICE, INC.

WHERE THERE IS A WILL, THERE IS OFTEN DIFFICULTY

A little chap of three will not go to bed any more without squealing.

He is as good as gold most times, but now he plants his feet, looks his mother in the eye and says, "I won't."

"What am I to do? she wails. "I can't whip him. Once wouldn't matter, perhaps, but he does the same thing at nap time and at lunch time. I tell him to eat his carrots and he just pushes away his plate and says, 'No—No.' I'd be smacking him three or four times a day. I did spank him once or twice but next day he had forgotten all about it. It didn't do a bit of good."

It is a problem, I'll admit, this in-between stage when a child is too big to give in as he did when a baby, and yet too little to understand the meaning of things.

The first thing to do is to review just what "stage" he really is in, and deal with him as much as possible with certain things in mind.

WILL IS FORMING

The three-year-old child is, of course, in his fourth year, the year in which "will" deliberately sets itself up and tries to conquer. "Will" is such a valuable thing it is best not to hammer it down too much, because it might break. Some day we will expect this youngster to have one. It must be supported by good instincts (to be cultivated as he goes on), but he is going to need will, if he ever needed anything.

That is one thing.

The next is that this fourth year is the dividing line between babyhood and childhood. He is no longer an imitator but learning to live as an individual.

Still another is that this is the time, of all times when happiness and praise are the most potent influences in his life.

Yet in spite of all these truths we can not let small "Robby" go in for tantrums and show-off fits too much or he will get impossible.

The "make-believe" ruse sometimes works. It does not often, but it will on occasion. "Your name's Billy," say to him. "This is Billy's bed," might work. "My Robby is over at Aunt Mary's. Billy, come on, and get in Billy's bed." A little game of this kind enlarged upon might take hold. But very likely not.

FIRST PARTY DRESS

A sweet little party frock for Miss Four-Year-Old is made of bright yellow crochet cotton. The skirt is no more than a series of ruffles in shell mesh stitch to match the round collar and slightly puffed sleeves.

Your Baby and Mine

By MYRTLE MEYER ELDRED

HEREDITY AND DIET SHAPE BABY'S HEAD

The worry about the ultimate shape of a baby's head is one that assails most mothers. Often, after a difficult or prolonged labor, the baby's head is of a peculiar, lengthened oval which gives rise to the mother's panicky fear that it never will assume a shapely contour again.

Then there is the baby's almost universal propensity for choosing a comfortable sleeping position, and sticking to it despite all maternal efforts to the contrary. The mother is sure that because of this the baby will have a flat-backed head, or a one-sided one unless something drastic is done about it.

HEREDITY IS THE SHAPER

This department has at intervals endeavored to minimize these fears and to convince mothers that heredity is a far more powerful shaper of heads than chance sleeping positions. Round heads, flat-backed heads, oval heads are family characteristics, and often racial as well. The example of a mother whose fears proved empty will be more valuable testimony than my frequent exhortations not to worry.

"I have just finished reading your column," writes Mrs. A. E. L., "and would like to add my experience in order to set Mrs. F. F.'s mind at ease about the shap of her baby's head.

FLATNESS GONE AT 11 MONTHS

"Up to the time my baby was six months old his head was inclined to be flat in the back, due to the position in which he slept. I changed his position constantly. I propped pillows against his back so he could not turn over. Some way he always managed to get on his back again. Friends used to tell me that unless this habit was changed his head would always be flat.

"My boy is now eleven months old and has a perfectly shaped head. Lately he will lie more on his side or stomach. His head has gradually shaped itself and is as nice a head as any mother would ask for. Unless an ill-shaped head is due to heredity—as Mrs. Eldred has said—do not worry about it."

DIET MUST BE RIGHT

This warning might be pertinent. The diet which is essential to provide materials for bony growth must be provided. Any reader may obtain my leaflet on "Feeding From Two to Twelve Months" by enclosing a self-addressed, stamped envelope with each request. Deformities of the whole bony structure are possible when the bones do not have the proper building materials. In that case chance sleeping positions might be sufficient to encourage the head to remain out of shape.

A Woman's Medicine

"It certainly built me up"

"Since 1913 I have taken Lydia E. Pinkham's Vegetable Compound off and on. First for a run-down condition and now at the Change of Life. It built me up till I could do my house work lots better. I also take care of the garden and poultry." — *Mrs. Frank P. Stone, Lacombe, Alberta.*

From youth to old age, this medicine proves its worth. Take it at maturity and maternity as well as at middle life. Endorsed by 700,000 women.

LYDIA E. PINKHAM'S VEGETABLE COMPOUND

Used by women for over 60 years

Hudson's Bay Company
INCORPORATED 2ND MAY 1670

BARGAINS IN USED PIANOS

Select one of our high-grade Used Pianos at to-day's low prices! Every instrument is given a thorough factory reconditioning by our own expert piano craftsmen, and when sold is fully guaranteed.

Mendelssohn	$145	Duchess	$125
Karn	$125	Stuyvesant	$135
Mason & Risch Player Piano and 40 rolls	$195	Williams	$135
Gerhard Heintzman,	$145	Rosener	$85

TERMS ARRANGED!
FREE Delivery, FREE Stool, FREE Instruction Book
—Third Floor at "The Bay"

DRUGS AND TOILETRIES

45c Bayer's Aspirin	39¢	Household size Kotex, 48 in pkg. Special	89¢
50c Phillips' Milk of Magnesia,	43¢	60c Radox	54¢
75c Cal-Bis-Ma	69¢	65c Queen's Health Salts	53¢
75c Whalebone Hair Brushes—Specially priced at	59¢	10c Baby's Own Soap, 3 for	27¢
75c Jad Salts	69¢	$1.00 Coty's Face Powder	87¢
25c Tooth Brushes, 2 for	29¢	50c Liquid Petrolatum	39¢
35c Listerine Tooth Paste—2 for	49¢	50c Italian Olive Oil, 8-oz.	35¢
$1.25 Ovaltine, large size	$1.09	Dr. West's Tooth Brushes — new waterproof style	50¢

—Street Floor at "The Bay"

HBC GROCETERIA CARRY and SAVE

Everything Arranged to Make Shopping Easy—and Our Prices Are Right

SPECIALS—9 TO 10 ONLY

HBC First-grade BUTTER 3-lb. lots With Other Goods 55¢ — AYRSHIRE BACON Sliced, per lb. 19¢ — EGGS Grade A Pullet, doz. 25¢ 300 dozen only

Shoulder Picnics	Smoked, per lb.	14¢
No. 1 Tomatoes	5-lb. basket	9¢
Santa Clara Prunes	Fancy quality, per lb.	10¢
Empress Pure Jams	Greengage and Red Plum, 4-lb. tin	39¢

Furuco Crabmeat, ½s, per tin, 28¢ 2 for 55¢
Clark's Potted Meats, assorted 2 tins 15¢
Jell-O, for a quick tasty dessert 3 pkts. 15¢
Honey, Pride of Ontario, 2½s, per tin 27¢
Aylmer Apricots, 2s, squat, tin, 15¢ 3 for 43¢
Nabob Tomatoes, 2½s 2 tins 19¢
Heinz Pure Vinegars—Malt, White, Cider—16½-oz. bottle 14¢ 33-oz. bottle 26¢
Toilet Rolls 3 for 10¢
Aylmer Sweet Corn, 2s, per tin 10¢
TEA—H-B-C No. 1 Broken Orange Pekoe, Wonderful Flavor, per lb., 52¢ 2 lbs. 1.00

HBC SERVICE GROCERIES PHONE E 7111

Phone for Your Groceries—You'll Find It Quick and Convenient

AYLMER PURE ORANGE MARMALADE, 4-lb. tin 41¢
EMPRESS PURE STRAWBERRY JAM, 4-lb. tin 51¢
EMPRESS PURE APRICOT JAM, 4-lb. tin 47¢
Aylmer Choice Peaches, sliced or halves, 2s, squat, per tin, 19¢ 3 for 55¢
Lynn Valley Pears, 2s, tin, 12¢ 3 for 35¢
Norris Golden Pineapple—Sliced, per tin, 14¢ 2 for 27¢
Cubes, giant flat tin, 15¢ 2 for 29¢
Canada Cornstarch, per tin, 11¢ 2 for 20¢
JARS—KER Narrow mouth Mason. Pints, reg. $1.35. Extra special, per doz. 78¢ Limited Quantity. Order Early!
BAKERY SPECIALS Pineapple and Cherry Cakes, just the thing for the children's lunches, 2-lb. slab. Special for 45¢ Cinnamon Buns, Spice Buns and Butterhorns, per doz. 25¢
SPECIALS AT THE CANDY COUNTER Fresh Turkish Delight, per lb. 25¢ Fresh shipment Moir's Assorted Chocolates, Specially priced, ½-lb. 15¢
Eagle Brand Fancy Quality Lobster, ¼s, per tin 35¢ Limit 3

Heinz Baked Beans, with Tomato Sauce—Small tins 3 for 23¢ Medium tins, 12¢ 3 for 33¢
Saanich Whole Clams, 1s, per tin, 13¢ 2 for 25¢
Crosse & Blackwell Tomato Catsup, 14-oz. bottle 17¢
C. & B. Boneless Chicken, 7½-oz. tin 25¢
CHIPSO SOAP FLAKES, large pkt. 19¢ SUNLIGHT SOAP, per carton 16¢
Jewel Shortening 2 pkts. 27¢
Swift's Premium Bacon, Side or Back, sliced, lb. 45¢
Cooked Ham, Our Special, sliced, peer lb. 50¢
Cooked Corned Beef, sliced, per lb. 32¢
Headcheese, sliced, per lb. 18¢
FRASER VALLEY SWEET CREAM BUTTER, 1-lb. prints, 25¢ 3 lbs. 73¢
Firm Ripe Bananas, per lb., 12¢ 3 lbs. 35¢
Fresh Coconuts, each 5¢
Firm Ripe Tomatoes, 5-lb. basket 10¢
Head Lettuce 3 for 10¢
Potatoes at 16 lbs. for 25¢
Concord Grapes for Jelly 3 lbs. 25¢

We Carry a Complete Line of Pickling and Preserving Requisites at Popular Prices

HBC QUALITY MEATS

SALE OF MEATS

Phone Service Opens at 8 a.m. Daily—Phone Orders Taken With Your Grocery Order

BEEF
Sirloin and T-bone Roasts, per lb. 20¢
Wing Loin Roast, per lb. 19¢
Sirloin Tip and Aitch Bone Roast, per lb. 18¢
Top Side Round Roast, per lb. 20¢
Prime Rib Roast and Rump Roast, per lb. 16¢
Thick Rib Roast, per lb. 14¢
Boiling Beef, per lb. 6¢

TENDER VEAL
Fillets, centre cut, per lb. 25¢
Legs, whole, per lb. 20¢
Rump and Loin Roasts, per lb. 22¢
Shoulder, per lb. 15¢

CHOICE LAMB
Legs and Loins per lb. 22¢
Shoulder, per lb. 15¢
Ribs for roasting, per lb. 20¢

PORK AT SPECIAL PRICES
Legs, whole, per lb. 18¢
Loins, Fillets and Rib, per lb. 23¢
Shoulders and Sides, per lb. 15¢

POULTRY
No. 1 Roasting Chickens, per lb. 28¢
Choice Heavy Fowl, per lb. 24¢
Ducks, per lb. 25¢

Carry and Save Specials
4,000 LBS. No. 1 STEER BEEF — Rounds, Rumps and Aitch-bone Roasts, lb. 14c
2,000 lbs. Shoulder Roast, lb. 10c
1,000 lbs. Boiling and Baking Beef, per lb. 5c

—Lower Main Floor at "The Bay"

TO HOLD FINAL BAND CONCERT

Last Seasonal Programme of the Canadian Legion Band Sunday

The final seasonal band concert of the Canadian Legion Band will be held Sunday at Beacon Hill Park at 2 o'clock. The following programme has been arranged: March, "Distant Greeting"; overture, "Grandioso"; waltz, (a) "Where My Caravan Has Rested," (b) "Rose in the Bud"; selection, "Carmen"; march, "Ocean Star"; march, "Territorial"; selection, "Torch Dance in B" (Packletanz); selection, Wagner's Works; air varie, "Eventide"; march, "Thunderer"; hymn, "God Be With You."

The three selections, "Carmen," "Torch Dance in B," Wagner's Works, and the overture, "Grandioso," are the test pieces which were played in the amateur fraternal and professional classes, respectively, at the Canada Pacific Exhibition band contest, in which this band won second place in the two former classes in Vancouver on Labor Day.

Sister MARY'S KITCHEN

THIRTY-MINUTE MEALS ARE POSSIBLE

By MARY E. DAGUE

Do you know how to get a good dinner in thirty minutes? If you do not, now is the moment to learn. Ordinarily, dishes that can be cooked on top of the stove or broiled in the broiler are the quickest to prepare. However, any concoction that can be made while the oven is heating and baked in individual molds demands less attention than foods cooked over a hot fire.

At first thought, chops and steaks seem to be the only quick cooking meals, but a little concentration on the meat question reveals a fairly wide variety. Liver, link sausages, pork tenderloin, beef tenderloin, broiled hamburger, thinly sliced veal and the smoked pork products that can be pan-broiled all can be quickly prepared.

FISH ALSO AVAILABLE

The way fish is packed and shipped nowadays makes it possible to cook it with practically no preliminary preparations. Oysters are a standby for last-minute dinners. In stew, scalloped, creamed on toast, en brochette, baked with macaroni and mushrooms, or done as pies in "blankets"—oysters are always delicious and with the exception of the macaroni mixture may be prepared and cooked in thirty minutes or less.

Small fish, fish steaks and fillets of fish may be baked, pan fried or deep-fat fried, pan-broiled or broiled in a broiler in the minimum of time.

First courses for quick dinners are easy. Soups need only reheating and seasoning. Vegetable juice cocktails come in bottles ready to be served. Only remember to put the bottle in the refrigerator in the morning to insure a well-chilled cocktail. Halves of grapefruit and fruit cups make good appetizers, too, and take little time. Chill the fruit all day in the icebox, though, to save frantic last minute efforts.

WHAT TO AVOID

Easy-to-prepare vegetables are essential for the quick dinner—or you may use canned ones. Cauliflower, Brussels sprouts and broccoli, which must be soaked in salt water for thirty minutes before cooking, do not lend themselves to hurry-up meals, but celery, tomatoes and carrots that can be used without cooking are a boon to the business woman who cooks.

Salads are not difficult, although their choice is rather limited for last minute preparation. Lettuce, endive (both French and curly), romaine, Chinese cabbage and plain cabbage can be used alone with a variety of dressings or as the base for fruit and vegetable salads

A SALAD PRECAUTION

If greens are kept washed and crisped and dressing made, little time is needed to make up a salad. Always wash, drain and put into an air-tight container enough salad greens for several meals. This insures crispness and prevents thin dressings and watery salads.

Quick desserts are more of a problem. Simple puddings that are quickly stirred and will bake while the dinner is being served are good during the winter months. The woman who can spare an hour in the morning can prepare a gelatine or custard dessert and tuck it in the icebox ready for dinner in the evening. Generally the busy woman will find fresh fruit or toasted crackers with cheese and black coffee the best standby.

TO-MORROW'S MENU

Breakfast: Cubed fresh pineapple, cereal, cream, crisp broiled bacon, raisin muffins, milk, coffee.

Luncheon: Tomato bouillon, salad of fresh fruits in halves of cantaloupe, rolled cheese sandwiches toasted, milk, tea.

Dinner: Veal birds with brown sauce, scalloped, macaroni and tomatoes, baked corn, celery hearts and carrot straws with home-made relishes, grape Bavarian cream, milk, coffee

Strawberry Vale

Mr. and Mrs. A. Munro and family, Mr. and Mrs. V. Simpson and family, and Mrs. S. Jones, spent the week-end at Qualicum Beach.

Miss Allie Craig, Vancouver, was a week-end guest of her sister, Mrs. A. Burnett, Grange Road.

Mr. Bevan, Miss Dorothy and Master David Bevan of Brighouse, returned to their home after visiting at the home of Mrs. J. Congdon, Glyn Road.

Royal Oak

Rev. F. Comley left this week for Montreal as delegate to the General Synod held in that city. He was accompanied by Mrs. Comley, who will visit relatives in the east.

Mr. and Mrs. W. Kinnaird and Miss P. Kinnaird have returned home after a holiday spent at Ten-mile Point.

Married Flirts

by MABEL McELLIOTT

© 1933 NEA Service, Inc.

Was it tht pretty girl in the office? Was it someone he had met before his marriage? Who . . . who could it be? Not that it mattered. The fact remained tht he had lied to her about last night. Well then, he had probably lied about other things, too.

She fed the baby, tucked him away for his nap. Elsa came.

"I fix you some lunch, huh?"

"Just some tea and toast."

"You don't feel so good, huh?" Elsa's wide, pink, humorless face took on an expression of concern.

"I—I have a headache." It was always easy to say that. You never told anyone you had a pain in your heart

* * *

Tom was late that night, even as he had said, and Gypsy ate a solitary dinner with a book propped up before her, not even seeing the pages but thinking her own thoughts. Elsa washed up, moving stolidly about. Early darkness closed in and lights flashed on all over the city.

"You feel sick, Mrs. Weaver?"

"No—I'm all right. Just a little tired."

"The mister, he got to work—makes it kinda lonesome for you."

Gypsy said steadily, "Yes, it does. But he'll be home soon. Nine or 10, I expect. Good-night, Elsa."

The apartment was very lonely with Elsa gone and David asleep. There could be years of this sort of thing, Gypsy thought, with a clutch of pain at her heart. Years and years and years of days filled with dull tasks and lonely evenings.

When Tom came in at 9.30, she was playing patience. She had on her old brown velveteen with its broad lace collar. She was pale but her eyes were feverish and she had painted her small mouth with bright, raspberry colored salve.

"Lo, dear. Sorry I couldn't get away."

She read guilt in every line of him. She lifted a cool cheek for his kiss.

"What's the matter? Anything go wrong?"

"N-no. Everything's fine."

He tried to take her in his arms but she evaded him.

"Boy all right?"

She tried to make her voice sound natural, to put all her usual enthusiasm into her tone. "He's splendid." She might tell him how cunning David had been in his bath; how he had laughed aloud, waving his fat starfish hands. She might tell him these things . . . and bore him. So she kept silent.

When Tom said, in a sympathetic tone, "Rotten for you to-day, kitten. I thought of you so much," her throat ached and tears of self-pity sprang to her eyes. She winked them back, bending with pretended concentration over her cards.

"That red queen . . . what did you say Tommy?"

He was puzzled—he was frankly puzzled. Gypsy said to herself, "Let him be." She felt herself all tight and sore within, aching, bruised. Where did you get that monogrammed handkerchief? She might fling that at him, watch him squirm, fib, wriggle out of it. Ah, but she wasn't going to ask—not now, at least.

She was miserable in the days that followed. The shadow of black jealousy hovered over all her waking hours. On the surface things were as before. Tom had no more late nights at the office and when he was at home Gypsy was quiet, sweet, interested, apathetic. "I think you ought to see the doctor, honey," he told her more than once. "I think you need a tonic."

She shok her head. She was all right, she told him. How explain that what she needed was the elixir of trust, the old, benignant medicine of perfect love and understanding?

In April, one warm, delicious Saturday they drove over to Blue Hills. The baby was adorable in a pink sweater and silky cap. Gypsy had the new gray suit which Tom's commission had made possible. Her mother said gravely, "Seems you've been doing too much, child. You look so thin and big eyed. Tom thinks . . ."

"What does he think?" Gypsy's voice, in spite of herself, was sharp with suspicion.

"Don't be so touchy," soothed Mrs. Morell. "He thought a rest would do you good. A change . . . after the long winter. You could stay here for a week or two. Clytie and I would take David off your hands. He's no trouble anyhow. Such a good baby."

So Tom wanted to get rid of her for a week, did he? Oh, no, she mustn't allow herself to think such thoughts. Her mind was sick, that was all; she was overtired and foolish. Maybe this brief separation would be the best thing in the world for them both.

When it came time for Tom to leave Sunday evening Gypsy clung to him feverishly. "I think I'd better go back with you, after all," she said faintly. She was desperately afraid she was going to cry.

"Nonsense," Tom said robustly. "You need a change. I'll worry along. I'll telephone you every day."

She watched him go with a dull pain at her heart.

But later as she picked up the threads of the old life again she began to wonder what had bothered her back in the city. Color flowed back into her cheeks and hope into her soul. She began to persuade herself that all of her tortures had been self-inflicted. "It's just that I was so much alone and had so much to do," she assured herself. The rich, jumbled, casual family life amused and busied her. She worked a little in the garden. She lunched and dined with old friends, answering questions about her husband with that serious young-matronly manner which well became her. At the end of seven days she was missing Tom terribly. Over the telephone each morning he assured her that a solitary state was not one to be desired, no matter what smug bachelors told to the contrary.

But on Saturday morning, four or five hours before his expected arrival, Sue Canavan's young sister, Katherine, tossed a mombshell into Gypsy's house of contentment.

"Saw that handsome husband of yours lunching yesterday," she said gayly. It seemed to Gypsy that the glance Sue threw her was a warning one.

"Oh, did you?" asked Gypsy with animation. "Did you stop and speak to him?"

Katherine shrugged thin shoulders. "He was much to busy to notice poor little me," she mocked. "He was all wrapped up in the girl with him—stuning looking creature in black. Looked like Paris."

"He—he has all sorts of women clients for the various accounts," Gypsy said coldly and proudly. The old, desperate sickness was returning. Yesterday—why, Tom had telephoned her just at 11 o'clock yesterday to say he was "up to his ears" in work. And she has believed him.

"Of course he has," Sue said quickly—too quickly. She changed the subject with her usual tact and they spoke of other things. But Gypsy felt the knife turning in her heart. This could not go on! It was a situation beyond her control. It wounded her pride and dignity. When Tom came she would have to have it out with him.

After the girls had gone she glanced over the morning newspaper, seeking an escape from her troubled thoughts. A name stood out from all the others in the column of personal notes on the society page.

"Miss Vera Gray of Boston is at the Weylin."

Something clicked in her brain. Was this what she had been fearing all the time? That girl—how she hated her! Gypsy stood up, her little hands clenched. David sat in his carriage in an angle of the house. Sun poured down on him, a smiling, rosy scrap of babyhood. She stared at him, almost without seeing.

She had been letting things drift. Well, now there must be a showdown! Tom would have to make his choice.

CHAPTER XXVII

But before Gypsy had a chance to face Tom with what she assumed was plain evidence against him something happened.

Lila came.

Gypsy was just carrying the baby's luncheon upstairs. Clytie had cooked it and there remained now only the task of seeing that David tucked it away as his mother painstakingly spooned it into his small mouth. He was having a few spoonsful of pureed carrots and some beef juice.

Clytie came panting after her. "There's a lady asking for you, Mis' Gypsy. She says she'll come up if you're busy."

Gypsy had a feeling of annoyance. She was tired; her head ached. Sue's call had upset her. Who on earth could it be?

Slytie produced a thin, ivory colored card. "Mrs. Derek Bliss."

"Oh, bring her up, of course." Gypsy frowned. How odd—how extremely odd!

Lila rushed in upon her a moment later, filling the big, high-ceiled room with scent and a feeling of excitement. The shades in the guest room had been raised to the top to allow every bit of morning sun to stream in. It lent the room a cheerful aspect but there was no disguising the shabbiness of the tan carpet nor the fact that the wallpaper, with its roses and faded blue garlands, had long since been outmoded. David sat erect in his high chair, beating at the tray with a mother of pearl rattle to which were attached three silver bells.

"My dear, I'm so ashamed, barging in on you like this," Lila began. Gypsy silenced her. Lila was positively emaciated—her eyes were like great pools in her face and not all the cosmetics in the world could have hidden the telltale circles under her eyes.

"Go ahead, I'll watch," Lila said. She settled herself in the old rocker as Gypsy alternately coaxed and bullied her son into some show of interest in his food. The talk was necessarily desultory. Meantime Gypsy's thought roved widly to the state of the family larder. Common courtesy demanded that Lila be asked to lunch. But it was Saturday. There would be, of a certainty, the usual homely meal of tomato soup and deviled ham sandwiches. Could one, Gypsy thought, caught between laughter and tears, invite Lila to sit down to that?

* * *

She squared her shoulders. "Bea ask Clytie to lay another place Lila's staying."

"No, indeed I'm not. I couldn't eat a bite." Lila was feverishly twisting a lacy handkerchief. "I only wanted to see you for a moment, Gypsy."

"If you'll wait until I tuck this young man away," Gypsy began doubtfully. Already David was nodding in his place. She mopped his sticky little face and hands and trundled him off into her sister's cubicle where, in a paradise of drawn shades, he collapsed into that divine, untroubled sleep of small babyhood. Gypsy, dropping a light kiss on his downy head, envied him.

"I wonder if you would do something for me," Lila began hesitatingly. "I—I'm in rather a jam, Gypsy. The fact is, well, I can trust you; I'll tell you the whole thing. Marko and I are going to be married—as soon as I can get a divorce."

Gypsy simply looked at her and Lila had the grace to flush.

"Oh, I know what you mean, I know what you're thinking," she said with some heat. "But it isn't true. Marko—he's really the man for me, Gypsy. He understands me. Derek never did. He doesn't like our life nor my friends nor anything . . ."

"It's really none of my business," Gypsy said with distaste. "But, since you tell me about it, perhaps I may say I think you're making a great mistake."

"Say anything you like, think anything you like," Lila urged in a soft, wheedling voice. "But do something for me, darling. There's a good girl! I was driving in from Pompton Lakes and suddenly I thought of you. I said to myself, You can trust Gypsy. She'll not give you away."

"Well?" Gypsy was waiting. She felt a little sick over the whole thing.

"I want to get Marko at his office," Lila rushed on. "The thing is, I don't want to call myself. The operator knows my voice—naturally. Marko advises me to be careful. We don't want any scandal. You call for me, darling; give my message. That's all I ask. Then I will go straight away and not bother you any more. But don't judge me too harshly, Gyps. This thing just—happened. You know how those things do?"

* * *

The words recalled Gypsy's own problem and she frowned. "I suppose I do."

"Some marriages just naturally turn out well," Lila observed smoothly. "Like yours, for instance. People with the same interests—the same ideas." She waved her hand to illustrate what she meant. "Now Derek and I want an entirely different sort of existence. Marko knows I must have things happening, excitement. And, of course, money."

"What do you want me to say to Marko?" Gypsy inquired, anxious to have the task over and done with.

Lila considered. How exquisite she was in this shabby room, reflected the other woman. Lila's clothes, her skin, her long shining shoes, all bespoke the woman of taste, of means, of elegance. Gypsy felt crude and unfinished beside her.

To Be Continued

Scatters Ashes Of Friend on Hillside

Jim Craig Carries Out Wish of His Old Hunting Companion; Celebrated Birthdays Together

There is a unique and touching story connected with the recent death of Sheriff Tranford of Nanaimo. He was a very old friend of Jim Craig, of Craig's Crossing, and their birthdays fell on the same day. Each anniversary the sheriff got in touch with his old friend, sometimes by letter and sometimes they managed to meet. On one occasion the sheriff sent Mr. Craig a refreshing bottle previous to their anniversary, and they arranged to drink each other's health at a certain time on the day. They used the long distance telephone to make sure they were toasting each other at the same moment.

These two old-timers spent many happy times hunting together at Farksville, and the sheriff always told Mr. Craig that if he died first his body was to be cremated, and Mr. Craig, who is now aged seventy-one, was to take the ashes to the hill where their old hunting shack was located, about six miles west of Craig's Crossing, and scatter them over the hill. The sheriff told Mr. Craig that he would like his earthly remains to float around this well-loved spot, and then he would be able to keep watch over his old friend.

This last request of Sheriff Tranford was carried out last Tuesday by Mr. Craig.

East-west Polo To Be Broadcast

The East-West polo matches at Meadowbrook Club, bringing together some of the greatest polo players in the world, will be described by Ted Husing over CBS-KOL, beginning tomorrow afternoon at 12.45 o'clock. Between chukkers, Earl W. Hopping Sr., international player and authority on polo, will describe the play of the competing teams. A second game will be played next Wednesday and a third, if necessary, a week from tomorrow. Among the players will be Eric Pedley, Tommy Hitchcock, Winston Guest and Elmer Boeseke Jr.

Glorifying Yourself

By ALICIA HART

Mention bleaching and reconditioning-of-summer-skin preparations and some woman is sure to say, "But I don't want to put a lot of money into creams and lotions which I'll need for only a few weeks."

Budgets being what they are, that's a reasonable enough argument. And the answer is that it is possible to get a complexion back into shape without spending money on anything except tissue cream. The kitchen shelf holds plenty of effective bleaches and softeners.

First of all, there is tomato juice. It bleaches and it tones. Simply pat it on after you've cleaned your face, let it dry and then rinse off.

The liquid from cucumber rinds that have been left overnight in a small bowl of water is good, too. Apply with cotton pads.

Lemon juice, of course, is an efficacious bleach, but be sure to dilute it before you put it on face and neck. Use it full strength on elbows and hands.

Don't forget about oatmeal. It is a fine, yet inexpensive, softener. Cook it just as you would for breakfast, strain off the liquid, let it cool and then pat it into your skin.

Always remember to use tissue cream after any kind of a bleach. Rinse and dry the skin before patting it on. If the summer sun has made your skin quite dry, leave a bit of the cream on all night.

ON THE AIR

CFCT, VICTORIA

To-night

5.30—Birthday Party.
6.00—Big Brother Al and his Girl and Boy Entertainers.
6.30—All-Star Parade.
7.30—Feature Programme.
7.45—Prof. Robert M. Mobius
8.00—Radio Reporter.

To-morrow

8.00—Timely Topics, Dr. Clem Davies.
8.15—Tempus Fugit.
8.30—Travel Talk—Eric Marshall.
8.40—Tempus Fugit.
9.00—Morning Moods.
10.00—Feature Programme.
10.15—Art Farey at the Piano.
10.45—Music in the Air.
11.00—Musical Alphabet.
11.30—The Concert Album.
12.00—Melodie Moderne.
12.15—World Bookman; "How often does a century plant bloom?"
12.20—Ten Tuneful Minutes.

CANADIAN RADIO COMMISSION NETWORK

To-night

5.55—Canadian Press News (British Columbia Network).
6.00—In the Shadows; Jack Dale, tenor; Al Smith, piano (Regina).
6.30—C.R.B.C. String Quartette, Toronto.
7.00—Programme of the Nations; director, George Calangis, Vancouver.
7.30—News and Weather Forecast.
7.38—Billy Bissett's Orchestra.
8.00—The Four Gypsies, Edmonton (Western Network).
8.15—Woodhouse and Hawkins at Nitwit Court, Vancouver. (Western Network).
8.30—News (British Columbia Network).
8.30—Jasper Park Orchestra (Western Network; British Columbia Network, 8.45).
9.00—Vancouver Theatre of the Air; director, E. V. Young, Vancouver (British Columbia Network).
9.30—Music Masters, dance orchestra, Trail (British Columbia Network).
10.00—Similitudes; Gladys Cooper, soprano; Jack Emerson, pianist; Vancouver (British Columbia Network).

CJOR, VANCOUVER

To-night

6.45—News Broadcast
7.00—Club Gladstone Presentation
7.15—William Forst.
7.30—Dr. Lyle Telford.
8.00—Monitor News.
8.15—Hudson's Bay Programme.
8.30—Baseball Broadcast.
10.15—Coconut Grove Orchestra.

To-morrow

8.00—J. Stanley Miller.
8.15—Souvenirs.
8.30—Stock Quotations.
9.00—Columbia Programme.
9.15—Smiling Billy Blinkhorn
9.45—Stock Quotations.

CKWX, VANCOUVER

To-night

5.00—Boy and Girl Radio Entertainers Club.
5.30—Recordings.
6.15—Famous Players.
6.25—Recordings.
6.45—The Happy Family.
7.00—Recordings.
7.30—Fred Bass—Piano.
7.45—British-Israel Lecture.
9.00—Ernest J. Colton, baritone.
9.30—Bert Kool and his Boys.
10.00—The Arcadians.
11.00—Olive Percy, soprano.
11.30—Organ Programme.

To-morrow

7.00—The Musical Clock.
8.15—Radio News Air Edition.
8.35—Recordings.
9.30—C.P.R. Programme.
10.00—The Sunshine Brigade
11.00—Griff Morris and His Radio Gym Class.
11.15—Recordings.
12.00—Fred Weaver.
12.15—Recordings.

KSL, SALT LAKE CITY

To-night

5.15—California Melodies.
5.30—In the Modern Manner.
6.00—The Spotlight Review.
6.45—Memory Garden.
7.00—Edith Murray.
7.15—Isham Jones and his Orchestra.
7.30—True Story Court of Human Relations.
8.00—Gene Halliday at the Egyptian organ.
8.15—Harry Sosnik's Orchestra.
8.30—Dancing by the Sea.
9.00—Jack Russell's Orchestra.
9.30—Frank Cookson's Orchestra.
10.00—Merle Carlson's Orchestra.
10.15—Julie Cruse.
10.30—Everett Hoagland's Orchestra.

To-morrow

8.00—Connie Gates.
8.15—Jennie Lee.
8.30—Al Kavelin and his Orchestra.
9.00—Velazco's Orchestra.
9.30—Esther Velas Ensemble.
10.00—Jack Russell's Orchestra
10.30—Round Towners.
11.00—Chansonette.
11.30—Saturday Syncopators.
12.00—Broadcaster's Review.
12.30—Buddy Fisher and his Park Central Orchestra.
1.00—Town Crier.
1.30—Edward Wurtzbeach's Orchestra.
1.45—Mischa Raginsky and his Edison Orchestra.

HEADLINERS ON RADIO TO-NIGHT

5.00—Fray and Braggiotti, two-piano team, with Johnny Green's orchestra.—CBS—KOL.
5.30—Floyd Gibbons, with Irene Beasley, blues singer, and Roy Shields's orchestra.—NBC—KOMO.
6.30—CRC string quartette from Toronto.—CRCV.
6.45—C. F. Horner, special assistant to NRA Administrator General Hugh Johnson, speaking on the fall prospects of the "Blue Eagle."—CBS—KOL.
9.00—Vancouver Theatre of the Air, with E. V. Young as director.—CRCV.

2.15—Dental Clinic of the Air.
2.30—Wanderers Quartette.
2.45—Sam Robbins's Orchestra.
3.00—Payroll Builder.

KOMO, SEATTLE

To-night

5.00—Let's Listen to Harris
5.30—Floyd Gibbons.
6.00—First Nighter.
6.30—Jack Benny and Mary Livingston.
7.00—Frank Buck.
7.15—Gene and Glen.
7.30—Greater Washington Hour.
8.00—Concert Songs.
8.15—One Man's Family.
8.45—Fireside Hour.
9.15—Royal Poursome.
9.40—Organ.
9.45—Two Reporters.
10.00—News Flashes
10.20—Mark Hopkins Hotel Orchestra.
10.30—Jack Bain's Club Victor Orchestra.
11.00—Ambassador Hotel Orchestra.
11.30—Club Victor Orchestra.

To-morrow

7.00—Organ Concert—Popular.
7.15—The Vass Family—Harmonists
7.30—Down Lovers Lane.
8.00—Manhattan Echoes.
8.15—Morning Reveries
8.33—Viennese Vagabonds.
9.00—Clef Dwellers.
9.30—Programme of American Farm Bureau.
10.35—Woman's Magazine of the Air.
11.30—Week-end Revue.
12.00—Cliff Nazarro, singing comedian.
12.15—Western Agriculture.
1.00—Chicago Symphony Orchestra.
1.30—Chick Webb and his Orchestra.
2.00—Al Pearce and his Gang
2.30—Tom Coakley and his Orchestra
2.45—Broadcast from Warsaw.
3.00—Dream Melodies.

KJR, SEATTLE

To-night

5.00—Waltzes and Tangos
5.30—Melody Race.
5.45—Cecil Solly.
6.00—Song Bag.
6.15—Fish Flashes.
6.30—Hollywood on Parade.
6.45—Air Adventures of Jimmie Allen.
7.05—Lotus Land.
7.15—Lewis B. Schwellenbach.
7.30—Paul Martin.
7.45—Edna Fischer—Piano.
8.00—Two Reporters.
8.15—Lady Forbus.
8.25—Organ.
8.30—Monrad C. Wallgren.
8.45—Carefree Capers.
9.00—Souvenirs.
9.15—Melody Masquerade.
9.30—Palace Hotel Orchestra.
10.00—Till To-morrow.
10.25—Northern Lights.
10.55—News.
11.00—Hollywood Temple.
11.30—Jack Bain's Club Victor Orchestra.

To-morrow

7.30—Sunrisers.
7.45—Shadows on the Clock.
8.00—Financial Service.
8.15—Genia Fanariova, mezzo-soprano.
8.30—Vic and Sade.
8.45—Words and Music.
9.15—Songfellows—Male Quartette.
9.30—Resume.
9.33—Shuffling Feet.
10.00—Early Echoes.
10.30—News.
10.35—Club Minutes.
10.45—Uncle Hank—Country Hick.
11.00—Rhythm Rulers.
11.30—Measured Steps.
12.00—Twelve O'Clock Tunes.
12.15—Rhythm Encores.
12.30—Interlude.
1.00—Headliners.
1.30—The Sun Dial.
2.00—International Musical—Popular concert.
2.30—Over the Skyways.
2.45—Siesta Moods.
3.00—Pickens Sisters.

Dr. Raymond Ditmars of New York City is a hurricane-hunter. He lives in the hope of being in the exact center of a hurricane with his bag of scientific instruments when the hurricane strikes.

Blue, green, red, yellow and even black snow has fallen in various parts of the world.

BRIDGE

By Webster

ABDOMINAL PAINS Overcome

Now Plays His Favorite Game

Thanks to the formula of the Head Stomach Specialist of a famous London, England, Hospital, thousands of former stomach sufferers now know sustained good health. They enjoy everything they eat. This formula, available under the name of Maclean Brand Stomach Powder, has definitely cleared up thousands of cases of indigestion, gastritis, flatulence, heartburn, dyspepsia and similar stomach troubles. "I have been a great sufferer from abdominal pains," writes Mr. W. W., Margate, England. "For 8 years I had to discard my favorite game of 'bowls'. Now thanks to your wonderful formula I am once again able to join in the good old sport." Get Maclean Brand Stomach Powder from your druggist. The genuine is always marked with the signature, "*Alex. C. Maclean.*" In bottles, 75c. Also in tablets. Never sold loose.

MACLEAN BRAND Stomach Powder

Prepared in the Laboratories of MACLEANS LTD., London, England. Distributors: The Rigo Agencies, 102 Atlantic Ave., Toronto. 43

RAT SITUATION NEW PROBLEM

7,527,000 Rodents Bite Poison in Campaign By Government

Washington, Sept. 7.—The rat situation has became highly troublesome. It is one of those things that ought to be co-ordinated.

The Bureau of Biological Survey says 7,527,000 rats have been done to death in CWA and other campaigns this year in Georgia, Alabama and Texas and that the areas attacked will be free of rats for seven months.

It is very proud of its own new rat poison, made mostly of red squill, which it says killed 6,904,000, while traps got the rest. Incidentally, it estimated that the average rat does damage of $2 a year, so one can figure the saving.

But Dr. H. E. Haseltine of the U.S. Public Health Service throws cold water on the Bureau of Biological Survey by insisting that rats cannot possibly be eradicated, because they are so prolific. The best that can be done, he contends, is to keep them within bounds.

And the anti-rat campaign gets still another knock right here in the capital, where cat owners are complaining because their pussies get caught in traps set by the Transient Relief Bureau, which decided rat-trapping was a good way to keep the unemployed busy.

Citizens who want the rats caught are disputing with the cat owners, but the imbroglio does not do the rat campaign any good.

RENT APARTMENTS with WANT ADS

FACE DEATH FOR TREASON IN CUBA

Major Angel Echeverria, left, and Captain Augustin Erice, high officials in the Cuban army, are pictured in a court at Havana, after hearing the sentence of death passed on them following their court-martial. The officers were convicted of high treason on charges of attempting to overthrow the government.

AGREEMENT TO BE DRAFTED

Gordon Head Fruitgrowers Prepared to Operate Under Marketing Act

Endorsement was given by the Gordon Head Fruit Growers' Association at a meeting held in the Gordon Head Hall last night to a questionnaire submitted by the British Columbia Coast Growers' Association asking small fruit growers if they desired to operate under the Marketing Act.

As the result of this action the coast growers' organization will proceed with the drafting of a tentative agreement which will be submitted to the various local organizations on Vancouver Island and the mainland for consideration and possible revision.

Should the final draft be approved the federal government will be petitioned to set up a marketing board under which the local associations may operate, so that all small fruit growers will be brought into line with the market regulations.

The Marketing Act was comprehensively explained by Norman W. Whittaker, M.P.P. for Saanich, who pointed out many of the advantages of the act and some of its possible disadvantages.

W. Tucker acted as chairman.

BUILD DUNCAN STAGE GARAGE

Special to The Times

Duncan, Sept. 7.—Vancouver Island Coach Lines are constructing a new garage and storage warehouse adjoining the present depot. The building is thirty-six by seventy feet and will have a concrete floor and corrugated iron walls and roof.

The development of the Coach Lines' business in and around Duncan, necessitating the storage of more coaches, caused the company to build the structure.

KITTEN HAS NO TAIL

Quincy, Mass., Sept. 7 (Canadian Press)—Gustav Oster's cat gave birth to three kittens. One had a normal tail, one a half-length tail and one no tail at all. So he christened them Going, Going, Gone.

Scout And Cub Rally Saturday

Fine Programme Arranged and Many Boys Will Participate

A Boy Scout and Cub rally will be held to-morrow afternoon at Beacon Hill Park. Prior to the rally Gen. Sir Percy Lake will take the salute at 2.15 o'clock.

All Cubs and Scouts are asked to assemble at general headquarters, Johnson Street, at 1.15 o'clock for the march-off at 1.30 o'clock.

The first event will be a signaling contest, and will start at 2.30 o'clock. Both semaphore and Morse codes will be utilized by teams of four boys. Each troop will supply its own flags. An estimation competition will take place jointly with the signaling exhibition. Two boys will comprise the team.

Teams of four will take part in a first aid meet. Each team will be allowed two St. John triangular bandages and one small first aid kit, such as would be carried on a hike.

KIM'S GAME

A game popularized by Rudyard Kipling, "Kim's Game," will start at 3 o'clock. Twenty articles will be displayed, and Scouts, three to a team, will observe them for one minute and then have five minutes to write their findings.

Tenderfoot Scouts will then take part in a knotting contest.

Two events which should prove highly popular will be the making of a first class hike-campsite and fire-lighting without matches. Two boys will be allowed on the former team, while one Scout will take part in the latter event.

A swimming contest will be staged at 7.30 o'clock in the evening at the Y.M.C.A. pool, to draw the rally to a close. Four events are listed for this competition.

Furniture Strike At Montreal

Canadian Press

Montreal, Sept. 7.—Striking furniture workers to-day predicted a general strike in the industry for one working day. The union leaders said the strike would probably be called for a single day, at the end of which the workers in those shops which had reached agreement would return to work, while employees of "hold-out" establishments would remain on strike. Employers who attended a conference yesterday evening indicated amicable settlement would probably be made, however.

At the same time matters in the dress strike grew worse, with strikers and employers reaching a deadlock.

RUSS COLUMBO FUNERAL SERVICE

Hollywood, Sept. 7.—A funeral service for the late Russ Columbo, movie and radio singer, was held yesterday from the Church of the Blessed Sacrament here and the body was returned to the mortuary, there to await the outcome of the illness of the mother before burial.

The mother, Mrs. Nicholas Columbo, has not yet been told of his death. She is critically ill with a heart ailment.

Columbo was accidentally killed last Sunday when an old dueling pistol exploded in the hand of his best friend, Lansing V. Brown Jr., portrait photographer.

Brown was exonerated by a coroner's jury of all blame. He attended the funeral service yesterday.

DICTATORS FOR UNIVERSITIES

Vienna, Sept. 7 (Associated Press).—The Austrian government to-day had established by decree a system of "university dictatorship" under which dictators will be appointed to keep supporters of suppressed political parties out of colleges and schools. They will be called "special commissioners for discipline," and will have power to expel all students in Austrian universities and schools assisting political parties.

Page three.

JAILED FOR SPEECH

Budapest, Hungary, Sept. 7 (Associated Press).—Jakob Weltner, Socialist, went to jail yesterday because he declared at a Socialist congress that millions were starving while capitalistic countries like the United States were destroying huge quantities of foodstuffs. A member of parliament and editor of the Socialist newspaper Nepszava, Weltner was charged with "inciting unrest among the masses."

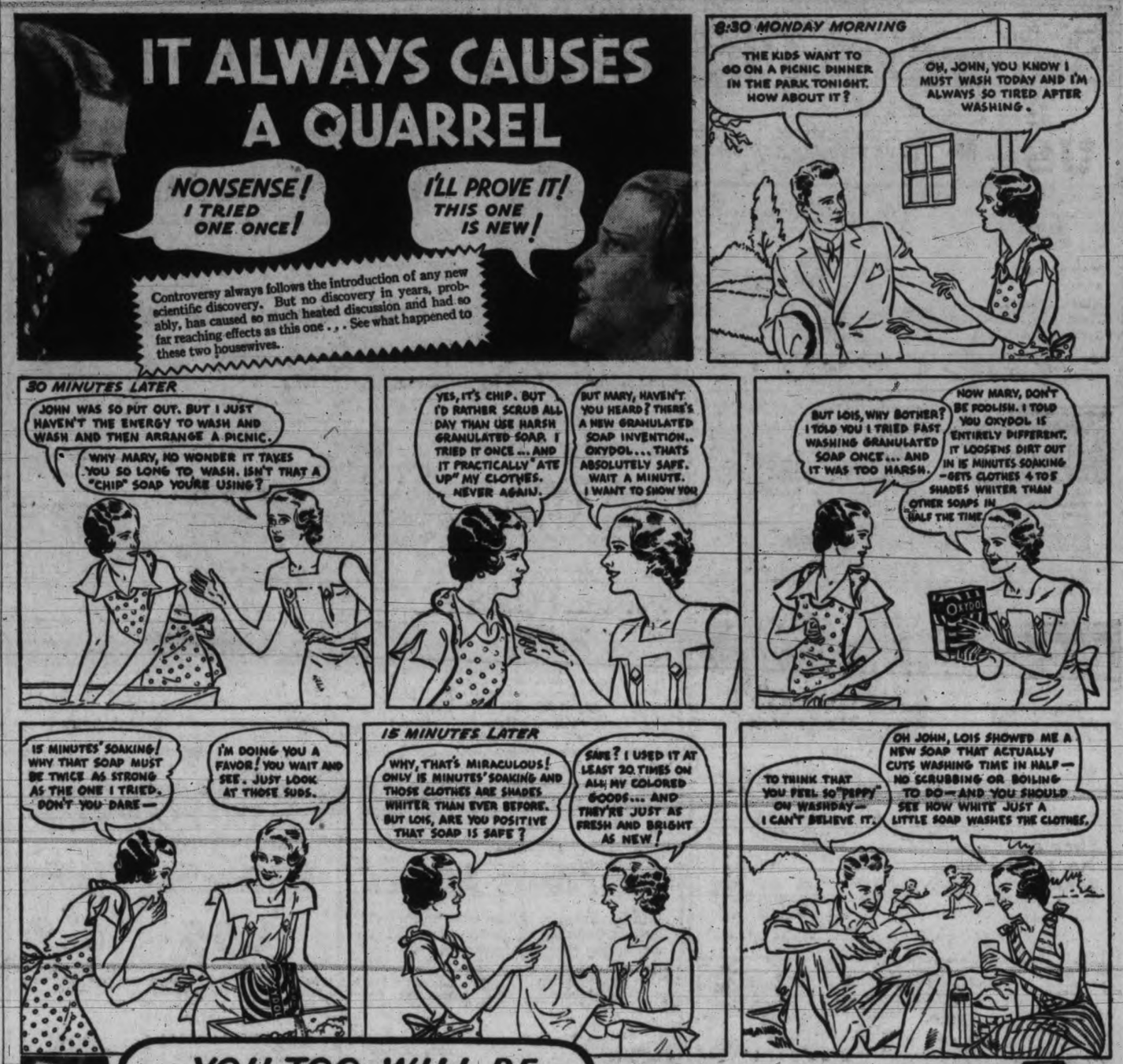

YOU, TOO, WILL BE ASTONISHED — READ THESE FACTS—MAKE THIS TEST

New Million Dollar Granulated Soap Invention Combines *Safety* With *Utmost* Speed. At Last A *Safe* Fast-Washing Soap That Actually Loosens Dirt Out of Clothes *In 15 Minutes' Soaking*—And Gets Them 4 to 5 Shades Whiter Than Other Soaps Without One Bit of Scrubbing or Boiling.

● New and improved OXYDOL is different from any bar, flake, chip or ordinary granulated soap you ever used. Different in the way it's made and in the results it gets.

Due to its patented process of making, OXYDOL dissolves instantly and completely in hard or soft water, and does these things:

First—gives thick, 3-inch suds, rich as whipped dairy cream. Suds that go to work on grease, dirt and stains—in any water—2 to 3 times faster than less modern soaps.

Second—sets up a unique, new "soak and flush" washing action. 15 MINUTES' SOAKING loosens dirt out so it flushes away—no scrubbing or boiling.

You cut washing time 25% to 40% in tub or machine. You save long hours of soaking, scrubbing and boiling—you get clothes clean and white without washboard wear and tear.

And yet, due to its special formula—its special protective combination of mild soap ingredients—OXYDOL is *safe. Absolutely safe* to hands, colors, and fabrics!

Millions of women are quitting old-fashioned soaps in favor of the new and improved OXYDOL. Whatever your present favorite, try OXYDOL next time you wash. Buy a package today. You'll never go back to slower soaps or harsher soaps again. The Procter & Gamble Company of Canada, Ltd.

YOUR MONEY BACK
If This Test Fails in Your Home

● Into 2 pans filled with equal amounts of water, put equal amounts of (1) your favorite soap and (2) the new and improved OXYDOL. Then soak a dirty towel in each for 15 minutes by the clock. Then rinse.

● IF IN YOUR OPINION the towel that soaked in OXYDOL doesn't wash out *whiter*, smell *sweeter*, take the unused portion of the package of OXYDOL back to your grocer with this ad and get your money back.

REGULAR SIZE NOT OVER 10¢

BIG, ECONOMICAL HOUSEHOLD SIZE NOT OVER 25¢

MULTIPLIES 500 TIMES IN SUDS

MADE IN CANADA

Always — Carry Spares

SPARE LAMPS in the house are a great convenience, allowing you to replace immediately burned out or broken lamps without robbing other fixtures.

Laco Mazda Lamps are cheaper when bought by the carton. It is accordingly a good rule to always have spare Laco Mazda Lamps on hand. 14

LACO MAZDA LAMPS
A CANADIAN MADE PRODUCT

Sold by

Hudson's Bay Company.
INCORPORATED 2ND MAY 1670

"Are you the waiter who took my order?"
"Yes, sir."
"H'm, still looking well, I see. How are your grandchildren?"
—The Bulletin, Sydney, Australia.

WHEAT TOTAL IS ESTIMATED

Crops in Northern Hemisphere Are Put at 3,000,000,000 Bushels

Canadian Press and Associated Press

Rome, Sept. 7.—The International Institute of Agriculture announced yesterday that a wheat production of between 78,000,000 and 79,000,000 metric tons (about 3,000,000,000 bushels) might be expected this year for the whole northern hemisphere, excluding Russia and China.

The figure given is 7,000,000 to 8,000,000 metric tons (about 260,000,000 bushels) below the harvest of 1933 in the same area.

The estimate was based on preliminary statements available from a number of countries and on general indications from countries where statistical data have not been furnished.

Preliminary estimates, all showing crops smaller than in 1933, have been published by seventeen countries representing about two-thirds the total for Europe excluding Russia. The Institute's European estimate is 29,500,000 metric tons (approximately 1,500,000,000 bushels). The institute indicated it expected the Russian crop to be mediocre, with only a slight margin for export purposes.

The North American crop was expected to be more than 1,500,000 metric tons (about 54,000,000 bushels) less than last year. It was said China's production appeared better than in 1933 and that the North African crop, except for Egypt, appeared to be abundant.

Report of Near Drowning Denied

Canadian Press

London, Sept. 7.—"Someone has been pulling your leg," said Rt. Hon. J. H. Thomas, Dominions Secretary, when a newspaperman to-day rang him up at his holiday place on the Sussex coast and asked him about his rescue from drowning.

"Most certainly I am not ill—I never even heard of the rumor I was ill until you rang me up."

The report was that Mr. Thomas had collapsed after a narrow escape from drowning.

CIRCLING WORLD AFOOT ON BET

Associated Press

Budapest, Hungary, Sept. 7.—The wager he said Vincent Astor's father made with him in 1909 to-day set Imre Fibinger, Hungarian, and former railway engineer in New York state, off on the last lap of his walk around the world.

Fibinger said the elder Astor promised to pay him $100,000 if he completed his marathon. He has official documents to prove he has actually been traveling afoot for the last twenty-five years.

"Five years," he said yesterday, "will be more than enough for me to cover the rest of my distance. I shall travel by way of Roumania, Russia, Siberia and Alaska."

Fibinger expressed the hope Vincent Astor will pay the bet his father made.

PRAIRIE MAN ENDS HIS LIFE

Canadian Press

Didsbury, Alta., Sept. 7. — Larry A. Leavens, twenty-year-old accountant of the Royal Bank of Canada here, committed suicide Wednesday evening, according to police. The body was found yesterday.

Wounded in the breast from the discharge of a double-barrelled shotgun, the body was found by two boys beside his car in an old shed on on the exhibition grounds.

Coroner J. L. Clarke reported to police it was a case of suicide and that an inquest was unnecessary.

Leavens, a married man with one child, had been employed with the Disbury branch of the bank for nearly two years. He was born at Foxwarren, Man.

Kill Poisonous MOSQUITOES!

Mosquitoes require human blood. To draw it into their bodies they must first thin it by injecting a poison. Thus they introduce germs—cause disease and death.

The most relentless of all insects that torture humans—mosquitoes deserve no mercy. Kill mosquitoes, flies and all other filthy, germ laden insects with FLY-TOX. 41

Insist on the genuine

FLY-TOX

Utilize Times Want Ads

Saturday--Children's Day at "The Bay"

It's a shopping day for the children . . . books and clothing. It's a shopping day for the grown-ups . . . shoes, clothing and accessories. It's a shopping day for the home . . . food or furnishings. It's a day for everyone to shop and save dollars.

They're Charming

7.95

You'll certainly want one—maybe two—of these stunning little Frocks! For all types of women. In sheer ruff crepes, tweed, checks and mixtures. New neck lines . . . long sleeves . . . many with trim bows, novelty buttons and buckles. The newest fall shades! Sizes 14 to 20 and 38 to 42.

SMILE WITH SHIRLEY!

FREE PASSES FOR THE DOMINION THEATRE

Of course, you want to see Shirley Temple in her new picture, "Now and Forever." Free Passes for the Dominion Theatre, good for to-morrow or next week, will be given to the first 25 children shopping with their parents to-morrow in our Girls' Department, Second Floor. Not more than one pass with any one purchase.

GIRLS' COAT AND HAT SETS

7 TO 10 YEARS

Well-tailored Coats of imported English cloth. Fitted styles; two necklines — high to the throat and open front. Colors of brown, light and dark green and light and dark blue. Sizes 7 to 10 years

COAT 8.95 HAT 1.25

SMOCKED

Jersey Dresses

2.95

Hand-smocked Jersey Dresses with matching panties. Colors of green, royal blue, scarlet, brown and navy. Sizes 7 to 10 years.

MELTON

Flannel Blazers

2.95

Blazers are always smart looking—and one does get a lot of wear out of them! Good quality Melton flannel in plain navy and navy with cord trim. Sizes 7 to 14 years.

Size 6 years $1.95

—Second Floor at "The Bay"

Tailored Fall Coats

If you like a Coat with youthful characteristics we have it in both single or double-breasted styles. If you prefer a semi-conservative model we have it, too. The assortment includes woolly tweeds in blue, brown, fawn and grey. Two season guarantee lining! Sizes 14 to 42

STYLES! COLORS! SIZES!

15.95

—Second Floor at "The Bay"

Newest Brim Styles in Suede

Duvetyn Hats

Expensive-looking Hats, but very reasonably priced! Ideal for sports! In a conservative manner. Colors of rust brown, navy, green, wine and black. Medium head sizes are included in this group!

2.95

For Young Moderns

The Over-size Beret

Flattering, soft, comfortable and above all a compliment to any frock! For teas and dances they are very dashing! Fashioned from velvet

3.95

—Second Floor at "The Bay"

Light Service

Silk Stockings

Extra Low Price **69c**

Medium-weight Hose . . . very smart. Strongly made and in all the popular shades. Sizes 8½ to 10.

GOLD MARK HOSIERY

Lovely sheer service chiffon. Permanent dull finish . . . no shadows or rings. Silk from top to toe! New shades—all sizes 89c

Heavy Service Hose

Comfort . . . durability . . . smartness! For the women who prefer a good heavy-weight Hose. Newest fall shades. Sizes 9 to 10

98c

CHILDREN'S HOSE

Boys' Golf Hose of firm ribbed wool with smart cuffs in jacquard patterns. Sizes 7 to 10½ 49c

2 pairs for 95c

Mercury three-quarter Socks in soft wool. Marl mixtures with fancy tops. Fawn heather, Berese blue, chamois beige, light Oxford beige. Sizes 6 to 8 49c

SILK AND WOOL HALF SOCKS

Just the Sock that mother prefers for the younger ones. Sizes 6 to 8½. All popular shades 39c

september is the time to buy!

CHILDREN'S

Hurlbut Shoes

Sturdy Shoes! Black and brown calf leather Oxfords and leather soles and rubber heels. They'll not wear out soon!

Sizes 8 to 10½ Regular $3.45 **2.69**

Sizes 11 to 2 Regular $4.50 **3.29**

—Second Floor at "The Bay"

CHILDREN'S

Millinery

1.95

Felt Hats for girls of all ages—8 to 18 years. They're snappy and chic! Many new brim styles including the regulation rolled brims. Also several styles novelty Berets—some with Lastex adjustable head bands.

FRENCH BASQUE BERETS

Fresh stock of Berets—all the new winter colors and white 79c

—Second Floor at "The Bay"

HEAVY RAYON LINGERIE

Harvey assures a perfect fit with ample fullness! Serviceable ladderproof rayon cuffed-knee Panties, Bloomers, and Vests with opera-top or built-up strap. Shades of apricot, peach, citron, monkeysheen and white

59c

DAINTY SILK CREPE PANTIES. Lace trimmed	1.00	TEDDIES. Dainty satin; lace trimmed	1.98
SUEDE TAFFETA SLIPS. Built-up strap	1.00	SHADOWPROOF SLIPS. Silk crepe	1.98
BRASSIERE AND PANTIE SETS. Silk crepe	1.29	EVENING SLIPS. Full length; crepe de Chine	2.95
TEDDIES. Silk crepe and lace trimmed	1.29	SATIN SLIPS. Daintily trimmed with lace	2.95
SLIPS. Silk crepe; lace trimmed	1.59	PYJAMAS. Silk crepe	2.95
BRASSIERE AND PANTIE SETS. Dainty satin	1.98	GOWNS. Silk crepe	2.95

—Second Floor at "The Bay"

Shoes for the Co-ed

Classic and Chum's Shoes in all the newest styles! Crushed leathers . . . shawl tongues . . . as well as plain Oxfords. A full selection of all sizes and fittings

$4

—Second Floor at "The Bay"

are you ready for fall?

QUILTED TABLE PADS

May be used to protect your dining table or as a mattress protector. Firmly-bound taped edges. Single or double size.

Size 39x76 inches, each 1.85

Size 54x76 inches, each 2.45

DOWN COMFORTERS

Glorious selection . . . every conceivable pattern, color and design! Also new solid color Comforters, bountifully filled with pure soft down. Colors include rose, blue, gold, mauve and helio. Each 22.50

PILLOW CASES

Closely woven with either plain or hemstitched ends. Some are seconds. Will wear well. Each 25c

COTTON TEA TOWELLING

Good drying qualities! May be used for many purposes. A sturdy Cotton Towelling; 18-inch wide. Yard 10c

NUBBED WOOL FABRIC

One of the newest weaves! An attractive raised check effect that adds charm to this sturdy material. Charming woodland shades of oak, autumn and birch brown, Acacia green, etc. Width 54 inches. Yard 1.95

—Street Floor at "The Bay"

PRINTED LINENS

Imported Linens—50 inches wide! For slip covers and curtains. Attractive colorings and designs. yard 98c

ART SATEENS

Real downproof Art Sateens for recovering cushions, comforters, etc. Width 31 inches. Yard 59c

RAYON CURTAIN NETS

Soft heavy Curtain Nets in neat plain or figured patterns. Light or dark ecru. Yard 39c

—Third Floor at "The Bay"

can you beat these values?

Suits and Topcoats

300 Tailored Garments **$11**

The Coats

Materials include Donegals, herringbones, etc.
Styles are English Raglans, slipons and fitted models.
Art silk linings—an important feature!
All Coats properly made and proportioned.
Every garment made to rigid "Bay" specifications.

The Suits

All-wool tweeds!
Majority from overseas looms!
Light and dark colors from which to choose.
Every garment correctly fashioned and faultlessly tailored.
Sizes 34 to 46.

This great group was gathered to present something in value to the men of Victoria—far beyond anything we have grouped together for a long time! Come in and see for yourself that what we say about these garments is absolutely true!

BOYS' LONG PANTS

Specially priced for Saturday selling. All-wool blue cheviot serges and tweeds. Ages 6 to 18 years. 200 pairs at this remarkable price 1.49

LONG-PANT SUITS

Sturdy hard-wearing tweeds as well as navy blue cheviot serges. Handsomely tailored. Ages 6 to 18 years 7.95

Boys' Knee-pant Suits—same quality as above suits. Ages 5 to 14 years 4.45

BOYS' SHIRTS

Warrendale and Little Prince Shirts, very strongly made. Plain and fancy stripes. Shades of blue, tan and white. Sizes 11½ to 14 85c

BOYS' SWEAT SHIRTS

Penman make. With small collar and zipper fastener. Colors of blue, green, wine, fawn and white. Sizes 26 to 36 1.00

WARRENDALE AND TOOKE BLOUSES

Bright and cheery patterns in a very smart line. Sizes 6 to 13 years 69c

FORSYTH BLOUSES

Fine quality broadcloth in plain shades only. Colors of blue, green, tan and white. Sizes 6 to 13 years 85c

MEDIUM-WEIGHT COMBINATIONS

"Atlantic" make. Either with button or no-button front. Short sleeves and knee length. Sizes 24 to 34 65c

BOYS' PYJAMAS

Fine quality, English make. Finished with small collar and buttoned down front. Fine selection of striped patterns to choose from. Sizes 24 to 34 1.00

PULLOVERS

Just arrived from England! Called the Pick Brand! Strong quality wool with V neck, which is trimmed with contrasting shades. Fawn, grey, blue, green and wine. Sizes 24 to 34 1.50

—Street Floor at "The Bay"

MEN'S SHOES

Black Calf Oxfords, smartly styled. In a selection of square, round and recede toes. We are also showing in this group Black Calf Dress Boots and heavy Leather Boots with leather or Panco soles. All sizes, 6 to 11.

2.98

Boys' Leckie Boots

These Shoes are made in British Columbia! Leather and Panco soles. Good wearing qualities. Sizes 11 to 5½ 2.98

BOYS' SCHOOL BOOTS

Sizes 11 to 5½

1.98

—Street Floor at "The Bay"

67-piece English

DINNER SETS

Complete Service for 8 Persons **6.95**

Plain white body with neat green trim on edges. Will look smart on your table!

THE SET INCLUDES:

8 Dinner Plates
8 Luncheon Plates
8 Dessert Plates
8 Soups
8 Fruit Saucers
8 Teas and Saucers
2 Covered Dishes
1 Large Platter
1 Open Baker
1 Gravy Boat and Stand
1 Sugar
1 Cream

Berry Sets

Large glass bowl and 6 glass saucers to match. Regular 75c. Special 49c

Water Set

Regular 95c value! Large glass jug with 6 glasses to match. Choice patterns. Special 69c

Measuring Cups

One-cup size — shows quarters, thirds, and ounces on side. A handy household convenience. While they last, each 10c

Fruit Reamers

Shamrock pattern. Good size. Very attractive and exceptional value 15c

—Third Floor at "The Bay"

Beach Pipeless Furnace

Here's an opportunity to purchase a real good serviceable Furnace at the start of the season at an extremely low price. Suitable for the average home. A Pipeless Furnace conserves fuel and may be quickly installed, without cutting up the home. Smoke pipe extra.

Installed in Your Home for

89.50

$20 Cash Balance Arranged!

—Third Floor at "The Bay"

Hudson's Bay Company.

INCORPORATED 2ND MAY 1670.

"THE BAY" OPTICIAN SAYS:

Modern business is 90% intense eye-work. Help your eyes with properly fitted modern glasses.

Registered Optometrist,

—Mezzanine Floor at "The Bay"

SECOND SECTION

Victoria Daily Times

SECOND SECTION

VICTORIA, B.C., FRIDAY, SEPTEMBER 7, 1934

CLASSIFIED ADVERTISING TELEPHONES—E4175, E4176

Victoria Daily Times
MEMBER AUDIT BUREAU CIRCULATION

TELEPHONES
8 a.m. to 8 p.m.—Circulation E7522
Advertising E4175
E4176

CLASSIFIED ADVERTISING RATES
1½c per word per insertion.
Minimum charge 25c.
$1.25 per line per month.
Minimum charge $2.50.

Births, $1.00 per insertion.
Marriages, $1.50 per insertion
Deaths, $1.50 first insertion and $1.00 succeeding insertions.
Funeral notices. In Memoriam notices and Card of Thanks, $1.50 per insertion

In computing the number of words in an advertisement, estimate groups of three or less figures as one word. Dollar marks and all abbreviations count as one word.

In estimating the number of lines in an advertisement, count five words for the first two lines and seven words for each line thereafter. This is not an absolute guide to the number of lines, much depending on the length of the individual words.

The Times will not be responsible for more than one incorrect insertion of any advertisement ordered for more than one issue. Any claim for rebate on account of errors or omissions must be made within thirty days from the date of the same, otherwise the claim will not be allowed.

Advertisers who desire it may have replies addressed to a box at The Times Office and forwarded to their private address. A charge of 10c is made for this service.

Subscribers wishing their addresses changed should notify this office as well as the carrier. If your Times is missing, phone E7522 before 8 p.m. and a copy will be sent by special messenger.

INDEX TO CLASSIFIED ADS.
The eight major groups of Classifications appears in the following order:

Announcement classifications	1 to 18
Employment classifications	19 to 24
For Sale-Wanted classifications	25 to 32
Automotive classifications	33 to 36
Rentals classifications	37 to 46
Real Estate classifications	47 to 54
Business Opportunities classifications	55
Financial classifications	56 to 57

BOX REPLIES AVAILABLE

Letters addressed to the following boxes are available at The Times Office on presentation of box letters. Maximum results are obtained by advertisers who follow up replies promptly.
380, 387, 400, 423, 464, 474, 1216, 1217, 1240, 1252, 1284, 1363, 1402.

Announcements

BORN

BUCKLEY—At St. Joseph's Hospital, September 6, to Marjorie, wife of John Wall Buckley, a son.

DIED

BAILEY—There passed away on September 6, at the Royal Jubilee Hospital, Michael Cole Bailey, aged eighty-three years; a native of England and a resident of Victoria for the last eighteen months; late residence, 1251 Pandora Avenue. The late Mr. Bailey was formerly a resident of Tacoma, Wash. He is survived by two sons and two daughters, Mr. Walter Bailey of Sacramento, Cal., and Mr. E. G. Bailey of Victoria; Mrs. N. R. Foxgord of Victoria and Mrs. E. Laird of Tacoma, Wash.; also eight grandchildren and seven great-grandchildren.

The remains are resting at the Thomson Funeral Home, from where the funeral will take place on Monday afternoon, at 2.30, September 10. Interment will be in the family plot in Ross Bay Cemetery.
(Tacoma papers please copy.)

PITE—On Thursday, September 6, at the family residence, 846 Leighton Road, George Henry Pite, aged seventy-nine years. The late Mr. Pite was born in Woodbridge, Suffolk, England, and for forty-seven years was with the Goldsmiths' Company of London as a gold assayer, coming here to reside eleven years ago. He is survived by his widow at the family residence; one daughter, Mrs. E. S. Robertson of Leigh-on-Sea, Essex, England; one son, Norman H. Pite of 2064 Estevan Avenue, Victoria; four grandchildren in Victoria and one grandchild in England.

The funeral will take place on Saturday afternoon, proceeding from the family residence to St. Mary's Church, Oak Bay, where services will be held at 2.30 o'clock. Interment will be in Royal Oak Burial Park.

HINDE—At the Jubilee Hospital, at an early hour, September 7, Peter Eaton Hinde, aged seventy-four years; born in Manchester, England. Mr. Hinde had resided with his daughter, Mrs. R. E. Greenslade, 2174 Cadboro Bay Road, for the last eighteen years.

The remains are resting at Hayward's B.C. Funeral Chapel, from where the funeral will be held on Monday, September 10, at 2 p.m. Interment in Royal Oak Burial Park.

STEVENSON—At the Royal Jubilee Hospital there passed away Wednesday, September 5, George McCorkindale Stevenson of 1925 Monteith Road, Oak Bay. The late Mr. Stevenson, who was seventy-nine years of age, was born in Gourock, Scotland, and came to this city twenty years ago from Innisfail, Alta. He is survived by his widow, Margaret, at the family residence, Monteith Road; four daughters, Mrs. M. Hodge, Greenock, Scotland; Mrs. R. Smith, London, England; Mrs. George Matthews, Los Angeles, Cal., and Mrs. Walter Gravlin, 1330 Monterey Avenue, Oak Bay. There are also four sons, James and Robert, residing at Harrop, B.C.; George, at Los Angeles, Cal., and William, in Vancouver, B.C.; also one sister, Mrs. Barr, Glasgow, Scotland.

Funeral services will be held Saturday afternoon, September 8, at 2.30 o'clock, from the parlors of the S. J. Curry & Son Funeral Home. Rev. James Hood will officiate and interment will be in the family plot at Royal Oak Burial Park.

7 FLORISTS

BALLANTYNE BROS. LTD.
639 Fort Street Phone G2421
CUT FLOWERS AND DESIGNS
Greenhouses. North Quadra Street

ANY FLORAL DESIGN AT MOST REASONABLE prices. Pollock Bros., 1315 Douglas. G5315.

A. J. WOODWARD & SONS LTD.
—Established 1892—
Designs — Bouquets — Flowers
Anywhere Anytime
Store, G5614 Night, G6298

8 FUNERAL DIRECTORS

Established 1892
THOMSON FUNERAL HOME
Phone G2612 1625 Quadra St
Large Chapel Private Family Rooms
Lady Assistant
22 Years Under Present Management
We Welcome Inquiries Regarding Our Service and Our Reasonable Charges

HAYWARD'S B.C. FUNERAL CO. LTD.
Established 1867
734 Broughton Street
Calls Attended to at All Hours
Moderate Charges Lady Attendant
Phones: E3614, G7679, G7682, E4065

SANDS MORTUARY LTD.
Complete Funerals in Our New Mortuary at Modern Prices
Experienced Lady Attendant Phones E7511 and G3530
1803 Quadra Street Victoria, B.C.

McCALL BROS.
"The Floral Funeral Home"
Office and Chapel, corner Johnson and Vancouver Streets Phone G2012

CARTER FUNERAL HOME
Our Charges Are Reasonable
Dignified Service Lady Assistant
1612 Quadra Street E4624

S. J. CURRY & SON
"Distinctive Funeral Service"
Private Family Rooms—Large Restful Chapel
Opposite New Cathedral Phone G5512

9 MONUMENTAL WORKS

STEWART MONUMENTAL WORKS LTD. Take No 6 street car to works. 1401 May St. Phone G3452 tf

10 Coming Events

A BIG CANADIAN OLD-TIME SATURDAY night dance, September 8, Lake Hill Community Centre, 8-12; Irvine's orchestra; 25c, including supper; bus at 12. The dance that really is different. You'll like it.

AUTO PARK AT FAIR, OUTSIDE MAIN entrance. Cars checked and guarded, 25c. 629-2-58

BRENTWOOD BADMINTON CLUB WILL hold a dance at the Sports Hall, Brentwood Bay, on Friday, September 14, 1934; Len Acres' orchestra; 9 till 2; refreshments. Admission 50c. 1584-8-60

C.C.F. DANCE AND WHIST DRIVE, Friday, September 7, 724 Fort St.; whist 8.30, dance 9-1; prizes; refreshments; 25c. 604-3-57

DANCE, SATURDAY, SHRINE AUDITORIUM, Fred Pitts' orchestra. Admission 25c. 624-2-58

DOG SHOW—VICTORIA CITY KENNEL Club's two-day show, at the Willows. Entry date extended until September 8. 615-1-57

FOR SALE—CHOICE APPLES, 50c PER Box. Hillcrest, Glandford Ave. Bring containers. 1586-26-79

McMORRAN'S — THE SEASIDE DANCING Pavilion, Stan Cross' orchestra, on Saturday's, 25c; and ye old-time dance and class on Wednesdays, Irvine's orchestra, 15c. tf

OLD-TIME DANCE, ROYAL OAK HALL, September 7, 9-1; Scaife's orchestra; 35c. 1628-3-57

PARTNER 500, SATURDAY, 8.45, 1238 Government St. Prizes: Two $4, two $2, two $1, tenbid. Admission 25c.

REG WOOD PLAYS FOR THE F.B.J.C.A. carnival dance, Friday, September 7, Margaret Jenkins School, Foul Bay; dancing, 9 to 12.30. Ladies 25c, gents 35c. 1625-3-57

TO-NIGHT — "THE WISHING WELL," Colwood Club, opposite hotel, 9-1; splendid orchestra; refreshments. Everyone invited. 1623-1-56

THE ENTIRE STOCK OF JEWELRY, watches, clocks and cut glass of the late Mr. Andernach is on sale at 1306 Government St. A reasonable offer on any article in the store will be accepted. The store will be open from 9 a.m. to 9 p.m. on every Saturday only. 284-1-57

WHIST DRIVE—W.A. CANADIAN LEGION, Pro Patria, Friday, 8.30 p.m., 625 Courtney St. Two $4, two $2, two $1 and special. 25c. 1649-1-57

11 LOST AND FOUND

LOST—PAIR GLASSES; NORMAN CULL on case; reward. E0017. 587-1-86

LOST AT SOOKE, LARGE AIREDALE and small white Spitz. Finder please phone E9202. Reward. 1611-4-58

LOST — GOLD BAR BROOCH, TWO weeks ago; bird set with pearls. E6773 or E3930. Reward. 1683-3-59

LOST—REO TRUCK TIRE AND RIM, vicinity of Victoria. Return C. Jasper, 716 Johnson St., Victoria, or phone E0032. Reward. 628-1-57

FOUND ROWBOAT; OWNER CAN HAVE same by paying for ad. Phone E4062, after 6 p.m. 1504-3-56

13a Business Cards

BUILDERS AND CONTRACTORS

HOUSES, GARAGES, REPAIRS, ROOFS; estimates Mildon E5536 16771-tf

CABINET MAKERS

CABINET WORK OF ALL DESCRIPTIONS. R. Guest, 812 Fort. G0046. 1407-26-71

CHINA PAINTING

CHINA PAINTING LESSONS—REASONABLE. Phone, between 5 and 7 p.m., E8141. 1654-6-61

ENGRAVERS

PHOTO-ENGRAVING—HALF-TONE AND line cuts. Times Engraving Department. Phone E4175.

FLOORS

V.I. HARDWOOD FLOOR CO., 707 Johnson. Reduced prices on all work. G7314.

WESTERN FLOOR, 454 GORGE RD. — Old or new floors. E8915. tf

FURNACES

WILLIAM ILES, FURNACE SPECIALIST. Installations, replacements, repairs; pipes, fittings made to order; estimates free. E1834. 1675-26-82

HAND LAUNDRY

"MILADI" ENGLISH HAND LAUNDRY Try it once—quality counts. Courtney and Douglas. 1645-26-82

INSURANCE

FIRE, LIFE, AUTO AND ACCIDENT INSURANCE. See Lee, Fraser & Co. Ltd

KALSOMINING

PARTICULAR KALSOMINING, FOR particular people; low prices. G4781. 1436-26-71

MASSEUR

NERVOUS AILMENTS—HOME APPOINTMENTS. A. Coin. E2217.

RAZOR BLADES

HOME AGAIN, NOW FOR A "REAL shave with Myatt's Daymarks." At better stores.

SHINGLING REPAIRS

BROCK ROBERTSON — RESHINGLING; leaky roofs repaired; guaranteed. E4493

TURKISH BATHS

CRYSTAL GARDEN — TURKISH, RUSSIAN steam and hot sea water baths, Swedish massage etc E. Van Becker (London diploma) For appointment phone E2522

WOOD AND COAL

ALL BEST AND DRY LAND CEDAR, $1.50. Fir millwood, $3.50 cd. E6722.

BEST WOOD ON ISLAND — FAMOUS Sooke first growth, $3.90 cord, 2½-cord lots; full measure guaranteed. E8626 233-26-59

BONE-DRY MILLWOOD, $3.50; CHEAP wood, $2.50; inside block, $5.50 cd. G6531. Call any time. 402-26-68

COOPERAGE WOOD—BONE DRY STOVE $2.50, blocks $3, kindling $1.50 ½ cord G2341.

COOPERAGE WOOD CO., G1941. BONE-dry stove wood, $4; slabs $4; kindling $3

CORDWOOD SAWN, 65C CORD. E3585. Prompt work. 1466-26-73

SEMI-DRY MILLWOOD, $3.75; FRESH cut sawdust, $3.50. Cameron Wood and Coal Co., 1114 Broad St. Phone E4135. 1208-26-57

SHAWNIGAN DOUGLAS FIR, $3.25 CD. Sole agents S.L. Lumber Co E3914.

UP-ISLAND SLABWOOD, DRY OR green. Rodger Wood Co., Alpha St. G2214.

$1.75 — HILLCREST DRYLAND, ½ cord; $3 per cord. G4191.

$2.75 CORD—COLWOOD FIR MILLWOOD; edgings, $2.50 cd. Shaw. G7995. 350-26-58

$2.75 CORD, COLWOOD 100% FIR millwood. Bruce Low & Co. G4044

13b Professional Cards

MASSEUR

WALTON'S SANITARIUM, 1619 QUADRA St. H. Doc Walton, professional medical and surgical masseur physical and electrical therapy paralysis rheumatism and all chronic ailments. Lady attendant. Phone G4550.

FOR ALL NERVOUS AILMENTS, SCIATICA, etc., home treatments. Phone E2217. 608-26-80

THIS, THAT AND THE OTHER all bring cash through The Times

OSTEOPATHIC PHYSICIANS

DR. VERNON S. TAYLOR, REGISTERED and licensed. 406-7-8 Belmont Bldg. Phone E7823.

14 EDUCATIONAL

LADY TEACHER DESIRES MORNING engagement; English, French, music. E9858. 1595-26-71

THE ROYAL BUSINESS COLLEGE
"The School That Gets Results"
Autumn Term Begins Tuesday, Sept. 4
Reduced Fees Include All Necessary Textbooks
Highest Successes Individual Instruction
Rapid Record Results No Failures
Special Courses for Young Men
Telephone G6016 or Res. G1930 for Information and Prospectus
Principal—E. W. Sayer (Maunsell)
1006 Government Street

14 EDUCATIONAL (Continued)

SEFTON COLLEGE, 965 FOUL BAY RD., Oak Bay, day and boarding school for girls; all grades to matriculation; kindergarten. G7313. 1423-26-71

TUITION AT HOME, IF DESIRED; maths, etc. 2321 Lee Ave. E6191.

SPROTT-SHAW BUSINESS INSTITUTE—Affiliated with the Business Educators' Association of Canada—Fall Opening, September 4. Complete courses, individual instruction, experienced teachers. Call or write for prospectus. 1012 Douglas Street or telephone E7184.

14a MUSIC

COLUMBIA SCHOOL OF MUSIC—PIANO, violin, vocal, theory; special terms now, by personal interview, 3 to 8. Phone G7534. 1574-26-78

ELEANOR BARFOOT, L.R.A.M.—PIANO, harp, theory of music. 914 Oliver. G2362. Term starts September 4. 1561-26-79

MRS. RUBY MOORE — 3249 QUADRA. Violin, piano, theory. G5688. 1486-26-72

PLOWRIGHT'S GUITAR, MANDOLIN, Banjo School, 1116 Broad. E4943, E9092. 1578-26-79

TOUCHE STUDIO, 645 MICHIGAN; VIOLIN, piano, voice. E1464. 593-7-60

14b PIANO

GWENDOLINE HARPER, A.T.C.M. (SPECIAL diploma), piano and written subjects, all grades; classes for rudiments and musical history. Studio, 1020 Bank St. Phone E0286. 1592-6-59

ISABELLE PIKE, A.T.C.M., TEACHER OF piano, Virgil method. Studio, 39 Linden. E8127. 569-26-78

MARJORIE TEBO, L.A.B., A.L.C.M. — Piano theory, harmony, aural. Studio, 309 Linden Ave. Phone E7065. 1661-26-82

MARION McGOVERN, EXPERIENCED teacher, piano, theory, piano classes, 3147 Quadra. G2678. 1532-26-77

MISS MOORE, L.A.B. — SPECIALIZING with beginners, children and adults, all grades; classes, toy band, recitals, musical clubs; low fees. 1214 Yates. E9858. 1595-26-69

14c VIOLIN

SMYTH HUMPHREYS, A.R.C.M., VIOLIN, viola and ensemble. Phone for appointment. 1503-26-74

14d SINGING

MAJOR CROMPTON, TEACHER OF singing; hours by appointment. Phone E3697. 1540-26-76

14e DANCING

BALLET, ACROBATIC, TAP, HIGHLAND, classes starting September 17. Violet Fowkes Studio, 1112 Gov't.

THEATRICAL ARTS

ENID COLE, NO. 9, 1116 BROAD—DRAMATIC art for children a specialty. G2751. 1618-26-81

16 TRAVELING OPPORTUNITIES

YOUNG MAN GOING EAST WILL HELP drive party; experienced. PhoneE1394.

17 MISCELLANEOUS

SAWS FILED, GUMMED, SET; TOOLS sharpened. E1029. W. Emery, 1567 Gladstone.

13 Personal

A POWER TO TRANSFORM. ON A VACANT lot in the 1300 block, Fort St., lay for many years a huge rock weighing many tons. Its removal was a perplexing problem. Last week a master mind, with hammer and chisel in hand, started to work on it. To-day that useless looking heap is transformed into great slabs of valuable granite. Go and see it. As you look, say to yourself: "Can my life not be transformed into something more valuable if placed into the hands of 'Infinite Mind'?" Don't forget to call at our store as our foods are good—they build and satisfy. Golden Loaf Bakery, 711 Fort St.

ACCURATE, UNSURPASSED READING with typed sketch, 25c. Mme. Mobius. Balmoral Hotel.

ALONE OR WITH A PAL, YOU WILL enjoy breakfast, luncheon or dinner at the Mayfair Cafe, 1011 Broad St., at Fort.

AMATEUR ARTISTS, SEND FOR BIG catalogue of Christmas card designs in black and white for hand coloring. A profitable and interesting hobby. Many make money coloring cards for their friends. We also sell art supplies. Tally Ho! Art Shop, Wellington and York, Toronto. gen-51-89

PERSONAL (Continued)

CAMERON'S HOME COOKED BREAKFASTS, lunches and dinners have no equal. Cameron's Coffee Cavern, 1124 Broad, opposite Spencer's.

FALL OVERCOATS, YOUNG MEN'S models, $14.95. Pritchard's, 1229 Gov't. 1622-26-81

MADAME EARP, EXPERT READER — For appointment, phone E8920

NEVER APOLOGIZE FOR THE CONDITION of your bath, have it cleaned by the Super Cleaning Service, 763 Fort; E8746. All rust stains removed. 1464-26-73

TEACUP READING AND CARDS, FROM 4-8. 846 Courtney. G4077 1408-26-71

TILLYER LENSES ARE PRESCRIBED BY Gordon Shaw, optometrist, Woolworth Bldg. tf

Tasteful Aids For Summer Days

CANDY

WHOLESOME HOME-MADE BUTTERSCOTCH, 40c; Brazil and almond toffee, 50c; caramel, 50c lb. English Bakery, 726 Fort. 1296-26-63

FRUIT

AVOCADOES, GORDON HEAD CANTALOUPES (none better). Strawberries and all fresh fruits in season. Lilley's Confectionery, 1409 Douglas St. E5511.

Employment

19 HELP WANTED—MALE

BOYS WANTED BETWEEN THE AGES of 12 and 16 who wish free tuition in band work. See Mr. A. Prescott at Hamley Building, corner Government and Broughton Sts., between 4 and 6 daily. 1643-3-56

EXPERIENCED LOOSE-COVER MAKER for chesterfields. Apply Standard Furniture. 1679-2-58

FLEX CHEMICALS' TERRITORY available; opportunity for conscientious worker. Apply evenings to Room 9, 1222 Yates. 1276-26-61

20 HELP WANTED—FEMALE

A FIRST-CLASS HAIRDRESSER IS ALWAYS in demand. The most successful operators are trained the Moler way. We have an opening in this new branch of America's most famous school of beauty culture to learn hairdressing permanent waving and haircutting. Modern equipment, specially trained instructress and plenty of practice. The world's longest and strongest chain of practical hairdressing schools. Apply Moler Hairdressing School, Room 208, 1104 Douglas St.

GIRL, GENERAL HOUSEWORK; SLEEP in; small wage. Box 622 Times. 622-2-57

IF YOU ARE UNEMPLOYED, TAKE A course which will help you; designing, dressmaking. Academy of Useful Arts, 746 Fort. G2634. 1443-26-72

AGENTS WANTED

WANTED IN VICTORIA AND IN LARGE and small towns agents to sell personal Christmas cards, spare or full time. Men and women. Experience unnecessary. We equip our agents with samples styled in case form, complete with handle and dome fastener. Wonderful values in cards at $1 per dozen—most of them worth at least $2. Our portfolio will surprise you—it's smart. Liberal commission. If you sell boxes of assorted cards we can show you two of the best boxes ever published. You can't help making money with them. With each box we enclose a beautiful picture in full color for framing. Investigate; compare. Deal direct with manufacturer. No obligation. Write or call in to-day. Premier Art Guild, 576 Seymour St., Vancouver. gen-28-73

21 SITUATIONS WANTED—MALE

CHINESE BOY, GOOD FAMILY COOK. Quom Yeun, 572 Fisgard St. 528-12-60

EXPERIENCED IN HOUSE CLEANING, laundry, cooking; 25c an hour. Room 62. G0029. 1670-2-58

REMODEL YOUR FIREPLACE — PLASTERING, general repairs or alterations; new work. Phone E8543. J. Fairall.

ROCK WORK, EXCAVATING, DITCHING, wells; air steel outfit; stumps shot. G4496.

22 SITUATIONS WANTED—FEMALE

RELIABLE PERSON, WIDOW, SEEKS position as housekeeper; good cook; sleep out; references. Mrs. G. G7855. 000-6-tf

OUR BOARDING HOUSE —By AHERN

24 Beauty Specialists

A FINGER WAVE, MARCEL, HAIRCUT, in your home; experienced operator. E9720, G6677. 1648-26-82

ROBETTE SALON. G6852. ALL PER. $3.50, $6; finger wave, 35c; henna pack, 75c. 1286-26-60

DISTINCTIVE PERMANENTS, MARCEL and finger waves, by expert operators. Ivy's Beauty Nook, 714 View St. 16777-tf

FOR FALLING HAIR, DRY SCALP OR dandruff, we recommend a course of electrical massage. Our method of chin strapping reduces double chins. Hilda Beauty Shop, Oak Bay. E0722. 1647-26-82

MACHINELESS PERMANENT—NO MACHINE, no electricity, $6 and $8.50. Heaterless permanent, $3, $5 and $8.50. Haircutting, scalp treatment, marcels, finger waves, manicures. C. W. (Billy) Atkinson, Belle Beauty Shoppe, 1025 Cook. G4943.

MAISON TYRRELL PARLORS, FOURTH Floor Spencer's No appointment specials between 9 and 10 a.m daily; shampoo and finger wave 75c, shampoo and marcel 75c finger wave or marcel 50c. Permanents from $4.

MME. MILES, LA FRANCE BEAUTY Salon, upstairs in Fletcher Music Store, 1110 Douglas St. The famous Eugene wave, $8 and $10; other oil permanents from $2.50 to $6.50. Special for one week, free shampoo with every marcel. G7443. 1313-26-66

$1.75 — PERMANENT WAVE — $1.75 (Shampoo and Finger Wave Included) Haircut 15c; Marcel 20c Finger Wave 25c; Shampoo 25c Shampoo and Finger Wave 40c G0234 Room 208 1104 Douglas

$3 PERMANENT COMPLETE, EXPERT work. Victoria Beauty Parlor, 1218 Broad. E8515.

For Sale—Wanted

25 FOR SALE—MISCELLANEOUS

A. J. GREGG — HOUSE WINDOWS cleaned outside, 6c each. G5023.

A WONDER IN WALNUT DINING suite, nine pieces, $125; like new; cost over $300. Willows, Plowman Co., 705 Johnson.

ABOUT FIVE ROOMS OF FURNITURE, in excellent condition; will suit small house. Owner leaving Victoria October 5. Box 1653 Times. 1653-3-58

"ALABASTINE" COVERS IN ONE COAT, 75c package. Harte-Andrews Paints Ltd., 711 View St. G4713. xx-6-59

ALARM CLOCKS, 98c; FIELD GLASSES, $4.75; prismatic glasses $22.50; ratchet fishing reels 65c; 100-ft aerials 45c; 2-ft. rules 15c; 201A tubes 50c; new Dunlop tires 95c; inner tubes 25c; electric radios $15; spectacles, all sizes, $2.75. Aaronson's, 1328 Gov't. St.

ALBION RANGE — SMALL, SIX-HOLE model, enamel trimmed, with waterfront, excellent condition. Bargain at $35. Hatt's Hardware. xx-2-58

"ANCHOR BRAND" RUBBERIZED waterproof paints and stains. Mak-Mor Co., 532 David St. E8125. tf

ALL ALIVE—LOCAL BOATS ARRIVING daily. Askey's Fish Market, 624 Yates St. G7101.

ANOTHER SPECIAL—TEN-TUBE VICTOR radio; in A-1 condition; at a bargain. Reliable Furniture Mart, 732½ Fort St. E8614.

BACK RESTS, IDEAL FOR BEACH OR camp, $1.75. F. Jeune & Bro. Ltd., 570 Johnson St. G4632.

BEST PEARS, 2c LB. COME FOR THEM. Allan Bond, 1165 Palmer St. G7093

BLACK SOIL, ROCK, MANURE, CINDERS, filling gravel; delivered. E8481

CANADIAN GENERAL ELECTRIC HOT-point range; excellent condition. Price $60. Cost new $150. E7973. 1671-6-62

EASY DIRECTION FINDER
PATENTS, Canada, U.S.A. Accurate, simple operating; snowy, foggy weather, heavy timber country; for hunters, trappers, prospectors, timber cruisers, hikers, aviation; Mounted Police, military, Boy Scouts, yachting. Arctic exploration, etc. Average schoolboy learns operation few minutes. Greatest value for educational use. Also: Illustrated use watch as compass. Complete outfit 1½ oz. carried vest pocket. Money refunded if not as represented. Canada, 75c; U.S.A., $1. For sale at sporting goods stores. Agents wanted. Max E. Lohbrunner, 1245 Dominion Rd., Victoria, B.C., Canada. 580-26-78

FIRST YEAR HIGH SCHOOL COMMERCIAL books for sale; good condition. Phone E1971. 1616-3-57

FOR SALE—BLUE CHINCHILLA COAT, 10 to 12-year size; also baby buggy and go-cart. Phone G5728. 1617-2-58

FOR SALE — THOROUGHBRED CHINCHILLA rabbit (buck). Telephone G2381 tf

FUMED OAK DINING SUITE, NICE condition. 1429 Taunton St., Fernwood district. 1626-3-57

GAS FURNACE, SUITABLE FOR SIX OR seven-room house, and gas radiator fire (cheap for cash), almost new. E6710. 600-6-60

HANDSOME CHINA CABINET, $22.50; serviceable kitchen couches, $5 and $7.50. Square Deal Furniture, 733 Fort St. E7861.

LADIES' FUR COATS, EVENING GOWNS and Paisley shawls. Mrs. Jowitt, 821 Fort St. 1291-26-63

McCLARY COMFORT FURNACE — 24 inch dia. x 36 inch. long; also furnace piping and bricks. Phone G7261. xxx-3-58

NEW FALL COATS, SWAGGER SUITS and costumes in English tweeds. Gordon Ellis Ltd., 1107 Government St.

RANGE CASTINGS STOCKED FOR 40 different makes. B.C. Hardware, 718 Fort.

THE OIL BURNER "SUPREME"
For your range; equal to any on the market; metal containers. Prices from $35, installed. Associated Oil Burners, 1119 Wharf St. Phone G7191. 1573-26-78

SIX-HOLE RANGE — WATERFRONT, white tiled back, enamel door, $37.50. Carter's Stove Store, 822 Fort St. E3511.

THREE-PIECE CHESTERFIELD SET — Spring arms, mohair; trade-in; splendid condition; a good buy. Victoria Upholstery, 714 Cormorant St. 1192-26-60

WANTED—MACHINERY, PIPE, PLUMBING, scrap iron for cash. Capitol Iron and Metal Ltd., 1832 Store. G2434. 16441-tf

1923 BUICK TOURING, GOOD RUBBER, license; also trailer; hand stump puller; Victor electric radio; Saanen milking goat. Phone G4867. 617-5-60

TYPEWRITERS

STUDENTS, RENT A TYPEWRITER; INCREASE your speed at home; $3 per month; $7.50 for three months. Remington Rand Ltd., 921 Gordon St. G6012. 1577-6-58

PLANTS, SHRUBS, TREES

PLANT BARGAINS — FROM AN UNEQUALLED stock of perennials, shrubs, trees, rocks plants, at our nursery or Public Market. For any garden work phone us at G0125. Rockhome Gardens Ltd. tf

25a BICYCLES & MOTORCYCLES

A NEW MOTORCYCLE FOR $168, THAT will do over a hundred miles per gallon of fuel, will provide economical transportation. See R. Shanks & Sons, 919 Fort St.

BICYCLES, $12.50 to $22.50; DUNLOP tires, 95c; tubes 25c; bells, 15c; set mudguards, 75c. Aaronson's, 1328 Gov't St.

GET YOUR BICYCLE OVERHAULED for fall. New guards, saddles, tires, tubes, carriers, etc., always in stock. It pays to keep your bicycle in good mechanical order. Complete overhaul and paint job for $3.50. Robinson's, 1220 Broad St., opp. Colonist. E6212.

LADY'S BICYCLE — IN EXCELLENT condition, $13. Mullard, 3107 Shelbourne St. E3935. 626-2-58

WANTED — SMALL LADY'S BICYCLE; must be in good condition and cheap for cash. Phone G5050. 1669-2-58

YOU WON'T FIND THE TIMES CLASSIFIED Ads all decked out like a circus horse with glittering jewels of promise, that turn out to be false—but you will find gems of real worth unobstrusively but truthfully displayed. Real class, not "show," in the "classifieds."

25b MUSICAL INSTRUMENTS

ENNIS PIANO—LIKE NEW; SUPERIOR walnut case; fine tone; fully guaranteed; $185. Other good used pianos from $97.50 up. Terms. Third Floor, Hudson's Bay Co.

MUSIC TIME IS HERE! SELECT YOUR piano now. We have a large stock of new and reconditioned pianos. Terms as low as $5 per month. Fletcher Bros.

NEW LINE OF GUITARS, FROM $75 up. P. E. George Music Store, 739 Pandora Ave.

DO YOU WANT A GOOD SLIGHTLY USED PIANO?
See Our DOMINION PIANO
Apartment Size
Complete With Bench
$149
RADIO DEPT. DAVID SPENCER LTD.

25c RADIOS

TRADE IN YOUR OLD RADIO ON A new late model Dictator; special price, $99.50. Trade allowance on your old electric set, $35 for console models; $25 for table models. Terms on balance. Third Floor, Hudson's Bay Co.

1934 WESTINGHOUSE CONSOLE LONG and short wave $69.75; Philco long and short wave, $39.50 8-tube 1934 battery sets $49; also electric radios for hire by week or month Aaronson's 1328 Gov't St G4722

25d Building Materials

ASK US ABOUT GOOD USED LUMBER, glass for store fronts and porches, doors, 2x10x20, 2x6x30, stone, at 2011 to 2019 Douglas St.

LUMBER, LATH, SASH AND DOORS; 2x4, $10 up; 1x6, T. and G., $12 R. A. Green Lumber Co. G7614

SHINGLES, XXXXX $2, XXX SHINGLES $1.75, other grades $1.35. McCarter Shingle Co. Ltd. E4413. 14471-tf

XXXXX SHINGLES — LOW PRICES. Dalziel Box Co., David St. G1422.

SIDNEY SPEEDY SERVICE
Use short lengths Flooring, Ceiling and Siding and save money. These can be used to advantage in chicken houses, woodsheds, barns and garages.
When you are in the market for lumber of any kind, give us a call.
SIDNEY LUMBER
Phone G2515 2116 Government St.

25e Public Market Specials

A FINE LOT OF SPRING CHICKEN, broilers and young fowl, rabbits, etc. Special for Saturday: Roasting chicken, 25c lb. Seaview Poultry Stalls. 1672-1-57

SEE SATURDAY SPECIALS AT STALL 23, all newly-killed veal, pork, lamb, farm produce. W. B. S. Polson. 1650-1-57

SPECIAL FOR SATURDAY—FAT, NEW season kippers, fresh herring, Sooke salmon. Ask your trader for Spouse's special kippers. R. Spouse. 1674-1-57

25f Pandora Daily Market

Phone E 2452

BOILING FOWL, 16c LB. UP; FRYING, roasting birds, fresh eggs, Jersey milk Gellette's.

25g OIL BURNERS

BRIGHAM OIL BURNERS—MOST COMPLETE line in the city. Oil burner range and burners from $65 up. B.C. Oil Burner Distributors, Stocker's Building.

27 WANTED—MISCELLANEOUS

OLD GOLD
OBTAIN ROSE'S VALUATION. Jewelers for twenty years. Highest prices paid in merchandise or cash. 1013 Gov't St

WANTED — FURNITURE, CLOTHING, tools, etc. for cash. Phone G4913. 16444-tf

WE BUY GOLD—LET US GIVE YOU our valuations. Immediate cash, no waiting, no trade offers. Pacific Gold Smelting Co., 609 Yates. G2724 1334-tf

28 DOGS AND CATS

DOG SHOW—VICTORIA CITY KENNEL Club's two-day show, at the Willows. Entry date extended until September 8. 615-1-57

TWO ONLY! PUREBRED ABERDEEN Terriers; male; two months old; black. Three months, brindle; reasonable. Pet Shop, 1412 Douglas. 1500-26-75

32 BOATS AND ENGINES

BOAT LUMBER, CEDAR, SPRUCE, OAK; low prices. Oars shaped $1.25 pair. Dalziel Saw Mill. G1422. tf

CREED'S LANDING, BRENTWOOD — Clean, reliable boats and launches for hire; fishing information. Phone Keating 17P. 1651-2-58

ROWBOAT, 12 FEET, NEWLY PAINTED, $12. 211 Jones Bldg., 715 Fort. 607-3-57

Automotive

34 AUTO SERVICE DIRECTORY

COMPLETE BATTERY SERVICE AT prices consistent with the times. Jones Bros. Service Station Ltd.

WRECKED BODIES REPAIRED AND painted like new. Meston's, 1407 Broad. 1415-26-71

36 AUTOMOBILES

1934 HUPMOBILE SEDAN—Used as demonstrator for short time only. Reduced for quick sale to $1295
See Us To-day
MASTERS MOTOR CO. LTD.
809 Yates Phone E3541

HUPMOBILE SEDAN—In splendid condition. Certainly a real good buy $300

OTHERS
H. A. DAVIE LTD.
Buick and Oldsmobile Cars—G.M.C. Trucks
Fort St. at Quadra Phone G8154

1932 TUDOR DE LUXE—In excellent condition $550
1929 DE LUXE EQUIPPED FORD SEDAN—Specially priced for quick sale
Visit Our Display Rooms
NATIONAL MOTOR CO. LTD.
819 Yates St. G8177

DEPENDABLE USED CARS
1932 FORD V-8 CABRIOLET — Like new; six wire wheels and new paint $595
1931 CHEVROLET SEDAN — In beautiful condition $550
BEGG MOTOR CO. LTD.
Dodge, De Soto, Chrysler, Plymouth Dealers
G1144 865 Yates St.

SPECIAL SALE GUARANTEED USED TRUCKS
1929 CHEV. 1-TON CHASSIS AND CAB $395
1927 REO 1½-2, DUAL WHEEL $550
1929 INTERNATIONAL 2-TON, DUAL WHEEL $885
Many Others
THOS. PLIMLEY LTD.
1010 Yates St. G7161

JAMESON MOTORS HAVE NOT RAISED PRICES ON USED CARS
1929 Willys-Knight Small Sedan—In first-class condition $395
1926 Essex Coach—In good running order $85
1930 Studebaker Erskine, Regal Sedan — First-class side mounts, trunk rack. Snap for $345
JAMESON MOTORS LTD.
Broughton Street

BUY HERE WITH CONFIDENCE
OLDSMOBILE SEDAN, 1928
FALCON-KNIGHT COACH, 1928
DURANT SEDAN, 1928
ESSEX COACH, 1928
STUDEBAKER SEDAN, 1927
CHEVROLET SEDAN, 1927
PONTIAC COACH, 1927
THE MOTOR HOUSE (VICTORIA) LTD.
Chevrolet Dealers 965 Yates St.

WANTED IMMEDIATELY
We Have Immediate Buyers for Fords, Chevs, Plymouths, etc. Call, write or phone
MUTUAL AUTO SALES
925 Yates G5843

A SIX-TON PACKARD TRUCK ENGINE O.K., $100; 1932 Rockne engine, like new, only $150; six-ton Packard rear end, make a good logging trailer, only $150; 1½-ton International truck parts; Garford two-ton chassis (new), $350; dual-tired logging trailer, overload springs, tires nearly new, $250. We have spare parts for the following late model cars in stock: 1924-30 Buicks, Cadillac, Chevrolet, Chrysler, Dodge, Essex, model "A" Ford, Hudson, Hupmobile, Jewett, Paige, Pontiac, Reo, Studebaker, Willys-Knight; also a large assortment of truck parts; S.H. tires, all sizes; batteries, generators, starters.
PACIFIC AUTO WRECKING CO. LTD.
937 View St. Phone E7521

AUTO TRAILER FOR SALE—CHICOYNE, 9 Atkins Rd., Langford. 1633-3-58

AUTO PARTS—ALL KINDS FOR ALL makes of cars. W. Frank Cameron, Auto Wrecking, 949-53 View. Phone E6632. tf

CASH WANTED FOR 1931 CHEVROLET coach, perfect running order. 1216 Gladstone. 621-3-58

FOR SALE — ESSEX FORDOR SEDAN; 1928 model; A-1 running condition; privately owned. Sacrifice, $150. E3289.

FOR SALE — AUSTIN, 1931, FIRST-class condition; privately owned. Larkin, 1628 Ross St. 616-3-58

FOR QUICK DISPOSAL OF YOUR CAR see Mullard, 831 Yates St., for quick results. 1370-26-69

HIGHEST PRICES PAID FOR USED cars. Victoria Auto Wreckers, 731 Cormorant. E8444.

WANTED—SEDAN CAR, AROUND 1930; cash. MacDonald's Service Station 1668-2-58

'27 CHEV. SEDAN, FOUR-CYLINDER model; new tires; excellent mechanical condition. Box 1653 Times. 1653-3-58

1926 STAR COACH, OVERHAULED, $100. Studebaker Touring, in good shape, $75. 1927 Dodge Sedan, in fine condition, $225. Mullard, 831 Yates St. 1607-6-59

Rentals

37 FURNISHED SUITES

STOBART APTS.—HEART OF BUSINESS and theatre district; bright one and two-room suites; elevator; fireproof; greatly reduced rates. Transients $1. G0048. 745 Yates. 1524-26-76

CHOICE FLAT—THREE SUNNY ROOMS and bath. E0737. 1681-3-59

COMFORTABLE TOURIST APTS. — BY day, week or month. Scott Apts. E6311. tf

FIELD APARTMENTS—FURNISHED AND unfurnished suites; inspection invited. Phone G0119.

FRONT SUITE—THREE ROOMS AND kitchenette; and small suite; adults only. Danes Court, 1176 Yates St.

PARTLY FURNISHED 3-ROOM SUITE—Steam heat, lovely view. 540 Dallas. E2736. 1454-26-73

TREBARTHA, 1046 VIEW—BEST VALUE in city; close, in clean, comfortable; $15.00 up, with private bath. G4052, or Heisterman, Forman & Co.

38 FURNISHED ROOMS

NICE FURNISHED BEDROOMS—GARAGE; reasonable; on carline. 1739 Fort. G7868. 611-3-57

38 FURNISHED ROOMS (Continued)

SMALL APARTMENT — FURNISHED; light, heat, gas, water; 1214 Yates; $18.50 month. 1420-tf

TWO ROOMS, WITH SINK, H. AND C. water, gas, light heat; $3.50 week. 2321 Cook St. 1420-tf

39 HOUSEKEEPING ROOMS

ATTRACTIVE HOUSEKEEPING ROOMS, all conveniences. 441 Vancouver. E9567. 1646-26-82

FURNISHED HOUSEKEEPING ROOMS, flats, cabins; $6 mo. up. 1036 Hillside

HOUSEKEEPING ROOMS, 1621 QUADRA, two blocks from City Hall; single or in suite. 403-26-64

TOURISTS ATTENTION! LIGHT HOUSEkeeping; sleeping accommodation; in city; hard-time rates. Clifton House, 1319½ Broad. 1457-26-73

40 ROOM AND BOARD

ABERDEEN, 941 McCLURE—H. AND C. water in rooms; excellent board. G0111. 14060-tf

AT THE BUNGALOW, 641 SUPERIOR—Select private board and residence; excellent meals; transient or permanent; rates moderate. 1673-3-59

COMFORTABLE HOME FOR STUDENT or business girl; near Lampson St.; after September 15. Phone G5895. 1576-4-60

COMFORTABLE ROOMS, BOARD IF DEsired; moderate terms; close in. Phone G7855. tf

LARGE ROOM, DOUBLE AND SINGLE bed; reasonable board; good locality. G7368 1501-26-75

42 UNFURNISHED SUITES AND ROOMS

THE NORMANDIE
FULLY FURNISHED SUITES; moderate rents; private bath; beautifully clean, suitable for ladies. E6284.

SEACROFT—LUXURIOUS SEA VIEW apartment; all electrical; garage. Phone G5111. tf

SUITE VACANT, MELLOR APARTments, 819 Broughton St. tf

SMALL APARTMENT FOR RENT, APPLY 1134 View St. 1479-26-73

43 UNFURNISHED HOUSES

EIGHT ROOMS, FULLY MODERN; HIGH location. Smith's Hill; rock garden; magnificent view; lower floor complete bungalow; garage, if needed; 1270 Seaview E5879, Albion 2Y. tf

FAIRFIELD—OSCAR ST., FOUR ROOMS. Others, different parts city. Phone G1732.

FIVE-ROOM BUNGALOW, 634 CORNwall St.; newly decorated; $18. Phone E1836. 1652-3-58

FOUR-ROOM HOUSE ON IRMA ST., $12, including water. Apply to Mrs. Birtwhistle, 106 Burnside, cor. Harriet. 1612-3-57

FOUR-ROOM COTTAGE, 1139 JOHNSON St., rent $13.50, including water. 612-3-57

TWO SIX-ROOM HOUSES — MODERN; near school and car. G3881. 1209 Princess Ave. 601-4-91

6-ROOM BUNGALOW, 1774 BAY ST.—Cement basement, garage; moderate rent. Phone G3906. 609-3-57

$12.50—SMALL BUNGALOW, CEMENT basement, garage; vacant. Patterson Realty, E6225

1317 COOK — SIX-ROOM MODERN cottage; range, floor covering; $15 month. Phone G4484 or apply 1109 Johnson. 1525-tf

3180 SHELBOURNE ST. AND 2735 Victor, four rooms, modern, garage. 603-3-57

46 WANTED TO RENT

WANTED TO RENT — SMALL FURnished or unfurnished flat; within walking distance of town; reliable tenants. Box 1605 Times. 1605-2-57

Real Estate

49 HOUSES FOR SALE

OAK BAY HOME, NEAR UPLANDS — Just finished, new stucco bungalow; close to beach, park, school and street car; two large bedrooms, kitchen, breakfast nook, sitting-room, open fireplace, tiled sink, built-in bath, cement basement, furnace, electric fixtures. Clear title. $2,650 or offer. Owner, G4677. 1666-3-59

SNAP—SIX-ROOM HOUSE, ON FAIRfield Rd., near town; large lot, fruit trees. Take car part payment. Price, $1,650. Box 606 Times. 606-3-57

WATERFRONT LOTS
Crescent Rd., Oak Bay, 50x125; wonderful views of straits and mountains $375
Hollywood Crescent, with all city improvements, including gas; 65 ft. on water. Offers in neighborhood of $600
Hollywood Crescent, 71 ft. frontage on street, and running down to sand beach $850
THE ROYAL TRUST COMPANY
Real Estate Dept.
1202 Government St. E1126

SPECIAL BARGAIN
Camosun St., close to High School, must be sold. Five-room dwelling, full basement, newly decorated, gas, etc. Price only, $1,900. Phone for appointment to view.
LEE & FRASER CO. LTD.
Phone E6723 1222 Broad St.

49 HOUSES FOR SALE (Continued)

6-ROOM MODERN BUNGALOW, WITH chicken houses and fruit trees, two acres; in three-mile circle. Box 1614 Times. 1614-3-57

Established 1863

NICE PART OF VICTORIA WEST—A very good buy in a cosy bungalow, situated within a few yards of Gorge waters. Contains five rooms; large living-room with fireplace, three bedrooms, one of which suitable for dining-room, cosy kitchen with painted walls, three-piece bathroom, built-in bath, full cement basement, furnace, a good garage, large lot with fruit trees; inside in perfect condition. Taxes $65. Yours for $1900

OAK BAY BUNGALOW—Near Newport; stucco, four rooms and nook, extra large living-room with 1-inch oak floors and bow windows, fine basement with 7.6 ft. clearance, lino and blinds included. Price $2950

THE B.C. LAND & INVEST. AGENCY LTD.
922 Government St. G4115

PAY AS RENT
$2100
FAIRFIELD—Here is a splendid seven-room residence situated in this desirable residential location. Everything is in first class condition. Absentee owner, with CLEAR TITLE, instructs us to SELL and submit purchaser's terms. Suggest $150 cash with balance payable monthly at 6%.
P. R. BROWN & SONS LTD.
1112 Broad Street Phone G7171

50 ACREAGE AND FARM LANDS

A CASH INCOME AND A HOME AT
BRAEFOOT ESTATES
Canada's finest planned development of the historic Tolmie Farm, just 2½ miles from Victoria City Hall. Model demonstration farm with free expert supervision and direction available to all settlers. Guaranteed cash market at your door. All city conveniences, high and public schools, churches, playgrounds, light, telephone, municipal water system, mail delivery, bus service, etc. NO ORIENTALS. Small cash payment. Balance over ten years. Apply to
PEMBERTON & SON LTD.
Victoria Representatives Phone G8124
625 Fort St. Victoria, B.C.
FELL & SCHARFE LTD.
Exclusive Agents
506 Dunsmuir St. Vancouver, B.C.

56 MONEY TO LOAN

CAPITAL CITY BUILDING SOCIETY & Savings & Loan Association, 119 Pemberton Building. Drawings for interest-free loans. Phone E8741 for prospectus. T. J. Goodlake, secretary. 1404-26-70

Absentee Owner Says "SELL"
Price Was $1,500, But We Are Ready Now for Your Offer
About 2 acres rich bottom land, fronting on to lake; cosy 4-roomed bungalow with modern conveniences; garage; just on 2½-mile circle; close to High and Public Schools, and a few minutes' walk to bus line. Terms arranged.
P. R. Brown & Sons Ltd.
1112 Broad St. Phone G 7171

BARGAINS
DOUGLAS ST., Saanich, 5 rooms, ½-acre $350
SEVENOAKS ROAD, Saanich, 5 rooms, large lot $650
BLANSHARD ST., near Chatham St., 5 rooms $650
PEMBROKE ST., near Douglas St., 5 rooms $500
HILLSIDE AVE., near Prior, 5 rooms, large lot $800
MICHIGAN ST., nice location, 6 rooms, two lots $800
Swinerton & Musgrave Ltd.
620 Broughton Street

OAK BAY
A NEW, MODERN, FIVE-ROOM STUCCO BUNGALOW
Well located on a paved street, close to schools, street cars, bus and beaches. Five rooms, entrance hall, central hall, modern Pembroke bathroom, special built-in features in kitchen, fireplace in living-room, beautiful floors; full basement, garage, furnace; blinds, linoleum, electrical fixtures, etc.
TOTAL PRICE $2,500 HALF CASH
For Inspection, "See Ray," Care of
L. M. Rosevear & Co. Ltd.
110 Union Bldg. 612 View St. G 6941

IN NEW PICTURE AT DOMINION

A scene from "Now and Forever," starring Shirley Temple, Gary Cooper and Carole Lombard, which opened to-day at the Dominion Theatre.

CHILD STAR AT DOMINION

Shirley Temple Plays With G. Cooper and Carole Lombard in "Now and Forever"

A woman's intuition, in five-year-old Shirley Temple, more than anything else, is what has contributed to the child's screen success, according to Director Hathaway, who recently directed the child star in her new Paramount picture, "Now and Forever," now at the Dominion Theatre with Gary Cooper and Carole Lombard co-starred.

"Shirley has a surprising mentality," Hathaway explained, "a fine memory, and she's a capable actress. But her intuition is her greatest asset. She instinctively does things correctly, without being told.

"I'm continually surprised by her. She always knows her lines—and just how they should be spoken. Once a scene is explained to her, she not only does what is asked, but adds small details that make the scene better. I am convinced she has the mentality of an eighteen-year-old girl."

Shirley Temple has been in pictures for three of her five years, but only her last three screen appearances won her stardom.

In "Now and Forever," Shirley Temple plays the daughter of Cooper, an amiable, ingratiating confidence man. How his love for the child reforms him, and at last impels him to do one brave act for her sake, furnishes the material for a human and sympathetic story.

Where To Go To-night

As Advertised
Capitol—Wallace Beery in "Treasure Island."
Columbia—Tim McCoy in "Hell Bent for Love."
Dominion — Shirley Temple in "Now and Forever."
Empire—"Chicago Follies." On the Stage
Playhouse — Joel McCrea in "Chance at Heaven."
Crystal Garden—Swimming.

Jessie Matthews To Appear Here

"Evergreen," the most recent picture Victor Saville has directed for Gaumont-British, is a screen and elaborated version of C. B. Cochran's eminently successful stage show, has been produced with great effect at Shepherd's Bush and will open at the Capitol Theatre to-morrow. Jessie Matthews heads the cast and receives excellent support from Betty Balfour, Sonnie Hale, Barry MacKay and Hartley Power. One of the outstanding features of this fine production is the fidelity with which scenes at the old Tivoli have been reconstructed. The contrast with modern spectacles is striking.

"Man of Aran," the added feature, presents in the imitable Flaherty fashion a real life drama of the islanders' struggle to wrest the necessities of life from the rocky, barren wilderness in which they live, and the terrific risks they take in heavy Atlantic storms to augment their means of existence.

OAK BAY MUNICIPALITY

TAX SALE
September 8, 1934
Municipal Hall, Oak Bay Avenue, at 10 a.m.

All properties on which 1932 taxes remain unpaid will be sold at the above sale. The list at September 5 contained 235 parcels of land and 25 dwellings, the latter ranging in value from $1,700 to $8,000. Included in the list are lots at Uplands and on such streets as Beach Drive, Newport, Transit, St. Patrick, Oliver, Monterey, Hampshire, Roslyn, Victoria, Goodwin, Esplanade, Estevan, Cadboro Bay, Crescent.

After September 6 no cheques will be accepted in payment of delinquent taxes unless certified.

STAGE REVUE OPENS TO-DAY

"The Chicago Follies" Will Make First Appearance To-night at Empire Theatre

"The Chicago Follies," fresh from triumphs in Seattle and Vancouver, opened its Victoria engagement at the Empire Theatre to-day and will appear there to-morrow and Monday.

Traveling with this company is a really fine band under the direction of Chet Willey.

The scenery, which cost $100,000 in New York, is a feature of this show. The great drop-curtain, made of rhinestones, cost $50,000, and alone is worthy of a visit to the Empire Theatre during the next three days.

There are twenty-five stars with "The Chicago Follies," some of them being Anita Mutch, a torch singer; Ginger Stover, a clever acrobatic dancer; Patti Patterson, a banjo player of note, formerly with the Duke Ellington orchestra; Ethyl and Lewis, adagio experts; Colonel Ches Davis, a black-face comedian; the Mathews' Twins, formerly with "Strike Me Pink"; Frank Starr, an impersonator of radio luminaries, and the Littlejohns, in a spectacular act entitled: "In a Garden of Jewels."

Vancouver papers spoke very highly of "The Chicago Follies" this week and last week they broke all attendance records in recent years at a prominent Seattle theatre. They were also well received in Los Angeles and San Francisco and other leading Pacific Coast cities.

PLAYHOUSE THEATRE

Hollywood has a brand new love team in Ginger Rogers and Joel McCrea, who make their debut as a romantic combination in "Chance at Heaven," RKO-Radio Picture, produced from Vina Delmar's popular story and now being shown at the Playhouse Theatre. While they frequently have worked on adjoining stages at the RKO-Radio studios, they never before have appeared together in a picture.

"Chance at Heaven," directed by William Seiter, centres about a love triangle involving a young service station proprietor, his childhood sweetheart and a wealthy society girl. Blonde Marian Nixon plays the third member of the triangle.

COLUMBIA THEATRE

Punctuated by the staccato roar of wide-open motors, the vicious crack of pistols and the high whine of speeding tires, Tim McCoy's latest action drama, "Hell Bent For Love," on the bill at the Columbia Theatre, tells the thrilling and exciting story of the adventures of a state highway patrolman.

Since McCoy has doffed his sombrero, chaps and buckskin shirt and donned the habiliments of modern day civilization, he has chosen for his fast-moving dramas characters which have provided him with infinitely more thrilling screen adventures than ever befell him in his western roles.

Forget-me-nots are said to have got their name from an ancient legend. A German knight and his lady fair espied a beautiful bunch of blue flowers floating down the swirling waters of the Danube. The knight jumped into the river to get the blossoms for his lady, but the current swept him away. As he drowned he cried out, "Vergissmeinnicht" (forget-me-not).

OUT OUR WAY

—By WILLIAMS

Mats. 10c COLUMBIA Eves. 20c
TO-DAY SATURDAY
Romance With the Highway Patrol
Tim McCoy, Lilian Bond
in
"Hell Bent for Love"
ADDED
"THE CROSBY CASE"
With WYNNE GIBSON
Also Serial
"THE VANISHING SHADOW"

NEW The PLAYHOUSE
NOW SHOWING
JOEL McCREA and GINGER ROGERS
in
"Chance at Heaven"
ADDED
"LET'S BE RITZY"
With LEW AYRES
12-2 10c 2-5 15c 5 on 25c

Grounded Ship Breaks In Two

Monterey, Cal., Sept. 7.—The coastal freighter, J. B. Stetson, which went on the rocks off Cypress Point near here Monday, broke in two under the pounding of a heavy surf yesterday.

Two automobiles and other articles of a small cargo which salvagers had been unable to remove, slid into the sea.

The after part of the vessel sank beneath the waves, leaving only floating wreckage. The prow remained impaled on a jagged rock.

Millipedes in small gardens may be reduced in numbers by dipping slices of potatoes in a strong solution of Paris green and water, or by dusting the potatoes with Paris green and leaving them in the soil near the injured plants.

The English Opera Players
Present
Two 18th Century Ballad Operas as performed at Covent Garden, London, in 1762, before GEORGE III and Members of the Royal Family, and revived for playgoing London in 1927, by O. Marston Haddock, Director of the Company.
TUESDAY, WEDNESDAY, THURSDAY
"LOVE IN A VILLAGE"
(By Arne)
"THE FARMER"
(Shield)
Matinee, Wednesday, September 12
BOOK YOUR SEATS NOW AT THE EMPIRE THEATRE
Tel. E 9331
PRICES:
Evenings: 55¢, 80¢, $1.10 and $1.50
Matinee: 35¢, 55¢, 80¢ and $1.00
Curtain: Evenings, 8.30. Matinee, 2.30 p.m.

Advertise In The Times

ESTABLISHED 1885

SCHOOL FOOTWEAR

We have a complete range of the most reliable Footwear for Children of all ages.

649 Yates Street **JAMES MAYNARD** Phone G 6514

"WHERE MOST PEOPLE TRADE"

B CARS
E RATES
S DRIVERS
T SERVICE

SAFETY CAB
742 YATES
G 1155

Fall Frocks and Coats
Arriving Daily!

SILK TRAVEL TWEED AFTERNOON FROCKS Sizes 14 to 42, each..... $6.90

NEW SHIPMENT FUR-TRIMMED COATS $16.50 $19.50 to $29.50

MISSES' TWEED COATS — Regular value $19.50. An exceptional buy at.... $12.90

SMART NEW SKIRTS $2.95

SILK CREPE BLOUSES $1.95

NEW FALL PULLOVERS $2.95

LADIES' RAYON BLOOMERS—Splendid quality. Regular 59c..... 2 pairs 95c
LADIES' SILK HOSE—All seasonable shades. Special, pair.. 50c
GIRDLES AND CORSETS — Regularly sold at $1.50. On sale..... $1.00
SPORTS SKIRTS for the school miss. Regular to $1.95. $1.25
BOYS' PULLOVER SWEATERS—V-neck or polo collars. Regular $1.95..... $1.00
CHAMOISETTE GLOVES in fall shades. On sale, pair..... 79c and 59c
LADIES' TWO-PIECE FLANNELETTE PYJAMAS—All sizes. Special..... $1.00
FLANNELETTE NIGHTIES—Well made and roomy. Special, each..... 49c
ST. MARGARET WOOL SOX for girls and boys. Pair..... 49c
SILK TAFFETA SLIPS—Lace trimmed. An exceptional bargain. 79c

LADIES' WOOL PULLOVERS Regular $1.95, for..... $1.00
Large Size FLANNELETTE SHEETS per pair..... $2.19

Large size Tea Towels, each..... 15c
Striped Bath Towels, 4 for..... $1.00
36-inch Broadcloth, yard..... 20c
Cheesecloth, 3-yard pkts..... 12c
Kleenex, regular 25c, pkt..... 19c
30-inch Dress Flannels, yard..... 79c
46-inch Shadow Cretonne..... 3 yards for..... $1.00
36-inch Suedine Silk, yard..... 59c
36-inch Cotton Tweeds..... 3 yards for..... $1.00
Infants' Rubber Pants, pair..... 10c
Aladdin Botany Wool, ball..... 15c
30-inch White Flannelette, yard. 15c
36-inch Fancy Flannelettes, yard. 35c
36-inch Scotch Madras, yard..... 16c
28-inch Cretonne, yard..... 10c
36-inch Marvel Crepe, yard..... 69c

1421 DOUGLAS STREET **DICK'S** PHONE E 7552

Coal and Wood
We vacuum clean Furnaces and Ranges. A real service at a nominal charge.
Rose Fuel Co.
Phone G 1822 Opposite Hudson's Bay

Overnight Entries For The Willows

First race—Claiming; western breds; three-year-olds and up; six furlongs and thirty yards: 3690, Lord Goldstream 116; 3690, Tableau Vivon 106; 3671, Firmucan 111; 3611, Betty Blackwell 113; 3690, *Vancouver Lad 111; 3671, *Ben Wiggins 106; 3667, *Lou Marc 111; 3632, *Bargain Matinees 111.

Second race—Claiming; three-year-olds and up; six furlongs and thirty yards: ——, Chatterboy 111; 3682, Brown Bonnett 108; 3633, Bubsy C. 108; 3651, Vanbank 110; ——, Bondholder 105; 3620, Candid 102; 3676, Kate A. 108; 3663, Dutch Boy 111. Also eligible: 3648, Sweet Pekoe 102; 3673, Nellie Basil 108; 3682, Desert Storm 108; 3689, Beaver Boy 111.

Third race—Claiming; western Canada-breds, all ages; five and one-half furlongs: 3681, Grace Ann 108; 3662, *Star of Ages 103; 3646, *Ballot Whittier 110; 3688, *Princess Betty 110; 3688, Stanstill 113; (3688), *Marion Eaton 110; 3662, *Belt o' Gold 110; 3661, Curly Locks 104. Also eligible—3669, *Major Somers 110; (3674), *Maymint 110; 3681, Josella 112; 3674, *Golden Mesh 105.

Fourth race—Claiming; three years and up; mile and one-sixteenth: (3686), *Clarabel A. 102; 3672, *Sweep Past 103; 3670, *Miss Ogden 102; 3631, Eastko 110; 3663, *Red Casino 106; 3693, Margery Daw 100; 3691, Zelma M. 111; (3692½), *Adelaide N. 102.

Fifth race—Saanich handicap; all ages; six furlongs and thirty yards: (3685), Gateway 104; 3657, Easter Tommy 98; Louie Dear, 122; 3672, Fanny Fasterton 100; 3685, Ina Mae 104; (3553), Evidently 106; (3691), Judge Austin 110; 3678, La Manga 105.

Sixth race—Claiming; three-year-olds and up; mile and seventy yards: 3637, Rincon Field 108; 3677, *Lobella Ellsworth 105; 3532, *Highway 103; 3692½, *Maryland 103; 3693, *Harcum 100; 3668, *Eagles Home 103; 3644, Miss Montez 105; 3656, Deep Beach 102. Also eligible: 3692½, Silver Bond 108; 3686, *Zinn 108; 3686, Sporting Vein 108; 3686, Laura Clay 105

Seventh race—Claiming; for three-years-old and up; mile and one-sixteenth: 3680, Occurrence 107; (3693), *Bill Bane 105; 3693, *Booster Twist 105; 3693, *Duke Pohl, 105; 3679, Triassic 111; 3672, *Fanny Fasterton 99; (3675), *Architect 105.

Substitute race — (To be used if necessary). — Claiming; three-year-olds and up; six furlongs and thirty yards: 3633, Belle Mystery 113; 3600, Bunyora 111; 3684, Enlo 105; 3692½, Kind Words 111; 3673, Intruder 111; ——, Red Fellow 111; 3692½, Tommy Doyle 111; 3687, Silver Dime 105.

Also eligible: 3626, Ima Dreamer 116; 3680, Susan J. 108; 3689, Dutch Uncle 111; 3689, Little Satin 111.

*Apprentice allowance claimed.

Track clear and fast. First post 2.15.

FRASER BRIDGE TO BE SETTLED

Government Will Take Up Question of New Span This Month

Settlement of the Fraser River bridge problem at New Westminster will be tackled very shortly by the provincial government, Premier Pattullo intimated this morning.

On his return from Prince Rupert, toward the end of the month, the Premier will go thoroughly into the details of the whole situation, he said.

In the last month or so, it has not been possible to completely investigate the matter owing to pressure of other business.

Residents of the Fraser Valley have expressed strong objections against the structure being a toll bridge, as proposed in the charter secured by the Fraser River Bridge Company, with the free bridge being closed or taken down. These protests will be taken under consideration.

English Opera Players at Empire, September 11. ***

Do You Know?

how the word "alabaster," meaning a white stone used in ornaments, had its origin?

While lunching at Stevenson's Dining-rooms to-morrow try this: Lamb Chop, Vegetables and Potatoes, Buttered Rolls, Chocolate Pudding, Tea or Coffee, 35c. You will be delighted.

Ans.—Alabaster is so called from Alabastron in upper Egypt, where it is found in large quantities.

Stevenson's Chocolate Shops and Dining-rooms, 725 Yates and 1119 Douglas Streets.

Eiderdowns Recovered

We take your old Eiderdown—revitalize the down by special cleaning process and place in new cover to your choice of color and design.

IN STRONG ENGLISH CAMBRIC $5.90
IN STRONG ENGLISH SATEEN $8.90

The cost of recovering is about half the price of a new one of the same quality.

STANDARD FURNITURE CO.
Furniture Specialists 737 Yates

NEWS IN BRIEF

The Victoria Short Wave Club will hold a meeting on Saturday evening at 2024 Carnarvon Street.

Frank Roberts will lecture to-night at C.C.F. Hall, Mt. Tolmie, at 8 o'clock, on "Dictatorship vs. Democracy."

Samuel W. Hill, 1870 Lulie Street, was fined $15 in the City Police Court to-day on a charge of driving to the common danger through "The Dardanelles."

Visitors to the Willows Exhibition next week will be offered the convenience of an auto park in the school football field just outside the main entrance. Every car parked will be guarded and checked.

Victoria West Liberal Social Club will hold its regular weekly dance to-morrow evening at Liberal headquarters, Broughton Street. There will be dancing from 9 to 12. The usual contests will be held.

Two entrants for the London to Melbourne air race, Squadron-Leader McGregor, M.C., and H. S. Walker, reached here yesterday by the Aorangi from New Zealand. They plan to fly a Miles-Hawk plane in the handicap class.

Robert Creelman, passenger traffic manager, Canadian National Railways, Winnipeg, who is on a periodical trip of inspection to the Coast, is looking over Victoria to-day. He is registered at the Empress Hotel with George A. McNicholl, general passenger agent, Vancouver.

J. W. Parker of Vancouver, the noted speaker on The Great Pyramid, will talk on "The Great Pyramid and the End of the Age," illustrated by lantern slides, under the auspices of the British-Israel Federation, on Monday, at 8 o'clock, in the Campbell Building, Douglas Street.

Hon. George S. Pearson, Minister of Mines and Labor, and Commissioner of Fisheries, is absent from the Parliament Buildings on a trip up the West Coast of the island, visiting fisheries. Hon. K. C. MacDonald, Minister of Agriculture, has left for Pemberton Meadows to talk over marketing schemes with growers there.

The talk on "Our Industrial and Social Duty," given by W. F. Pinfold at the recent convention of laundrymen, has made such an impression that it has been printed in the trade journal of the Laundryowners' National Association of U.S. and Canada, and the section containing the address has been mailed to every member.

The Salvation Army, 525 Johnson Street, has been asked to ascertain the whereabouts of Einar Frederick Johnsen. His last known address in 1922 was R.M.D. No. 2, Sooke Road. He is described as forty-three years of age, tall, blue eyes, born in Sem Slagen, Tonsberg. His friends are anxious to learn of his whereabouts as his mother is quite ill.

Victoria's police force to-day underwent its third annual inspection by members of the Police Commission in the police drill hall. After seeing the men and watching their drill for a short time, the commissioners proceeded with their inspection of the institution, taking in the building generally and visiting the cells. The members also looked over the force's equipment.

The beauty of the ferry trip between Anacortes and Sidney and the homelike hospitality of Victoria are described in an article in The Wenatchee World by E. H. McPherson, managing-editor, who was a recent visitor here. The ferry trip, he says, is one of the most interesting to be found anywhere in the Pacific Northwest. Mr. McPherson also comments on the absence of traffic signals and traffic policemen. It is left to motorists to drive sanely, he remarks.

The opening rehearsals of the First United Church Choir and Orpheus Choral Society have been postponed from September 11 until Tuesday September 18, on account of the exhibition at the Willows. These rehearsals will be held in the schoolroom of the First United Church, Balmoral Road, on each Tuesday thereafter at 8 p.m. W. C. Fyfe, the conductor, will be pleased to meet prospective members, who should telephone E 5412 or call at store, 755 Yates Street.

Resolutions to be placed before the Union of British Columbia Municipalities at their meeting in Kamloops on October 3 were received by the city clerk to-day. The document includes three Victoria motion, one seeking action by the Provincial Government to allow property owners and mortgagees to claim exemption from their taxable income of sums paid out in taxes, insurance and repairs; the second seeks provincial legislation to insure clearance of corner lots to assist traffic, and the third wants power for the city to set fence line rights in certain cases.

MAY NOT RIDE TWO IN SEAT

Motor Bike Rider Fined For Sharing Driver's Seat

Tandem motorcycle riding, in which the passenger sits in the driver's seat and the driver forward or on the gas tank, is banned.

In the City Police Court to-day, Magistrate George Jay imposed a fine of $3 on W. J. Warswick, convicted of contravening the Motor Vehicles Act in that respect.

Constable David Donaldson testified he had stopped Warswick on Esquimalt Road last Monday afternoon when he was driving with a passenger in the regular seat and himself forward on the machine.

"You are fined $3," Magistrate Jay stated. "This practice is dangerous and must stop."

DEATH REMOVES PETER E. HINDE

Peter Eston Hinde passed away yesterday at the Jubilee Hospital, aged seventy-four years. Mr. Hinde was born in Manchester, England, and for the last eighteen years had made his home with his daughter, Mrs. R. E. Greenslade, 2174 Cadboro Bay Road. Funeral services will be held on Monday afternoon at 2 o'clock from Hayward's B.C. Funeral Chapel, Rev. Dr. Thompson officiating. Interment will be in Royal Oak Burial Park.

FAIR GROUND IS IMPROVED

Additional Facilities Created to Accommodate Anticipated Record Crowds

In anticipation of larger crowds than have attended the fair in recent years, the City Council building and grounds committee to-day announced completion of $2,774 worth of improvement work on the various structures and on the general lay-out of the exhibition grounds for the exhibition next week.

"The grounds are now in better condition than ever," Alderman Andrew McGavin, chairman of that committee, stated. "Cheaper water has been secured and the grass is in fine shape. New flower beds add to the general attractiveness of the enclosure and two roads, one leading up to the grandstand and one to the horse barns, have been improved and surfaced."

General improvements in the way of shingling had been completed on the Main, Women's and Industrial Buildings as well as on six-horse stables which were required this year to accommodate an exceptionally large entry in that section of the fair.

DRAINS PUT IN

The sum of $500 has been spent in draining, a twelve-inch pipe having been laid from the north side of the Horse Show Building through the stables to connect with the Oak Bay main.

To afford additional facilities for drivers the space on the north side of the Industrial Building has been oiled and made suitable for a commercial parking place.

The construction of a new gate at Carnarvon Street, behind the grandstand, assures additional facilities for handling the crowds and leaves a long stretch of roadway suitable for parking.

LAUDS LOCAL FIRMS

Alderman McGavin was warm in his praise of local manufacturers who had rallied to the exhibition by assuring capacity exhibits in the home products section of the fair. He also remarked upon the record entries received in the horse and cattle sections, which, he said, had completely taxed the available space in the fair buildings.

Alderman McGavin also paid tribute to Aldermen Walter Luney and J. D. Hunter for their ready co-operation in assisting improvement work required on the grounds.

Shelter Needs Financial Help

Sum of $1,200 Required to Keep Recreation Rooms Running All Winter

The sum of $1,200 is needed to carry on the work of the Unemployed Shelter Committee until next March. At a meeting of the committee held last night in the recreation rooms, 521 Fort Street, the treasurer, R. F. Taylor, presented the financial report, which showed that during August the income was but $29 and the expenditure $185, leaving a cash balance in the bank of only $167.88. The bank deposit is not sufficient to meet the September expenses, Mr. Taylor said.

The finance committee of the shelter will make a general appeal for funds to carry on the work during the winter months. It is estimated that $1,200 will be required and the committee will try and raise this amount.

At the meeting the following resolution was passed: "The members of the shelter committee, having heard with deep regret of the passing of their chairman and co-worker, Harry J. O'Leary, desire to convey this token of sympathy to Mrs. O'Leary and family." A standing vote was taken. Mr. O'Leary had been an active member on the committee since its formation three years ago and was chairman of the organization at the time of his death.

H. H. Smith was unanimously chosen to replace Mr. O'Leary as chairman. Mr. Smith has been an active worker on the committee and was acting chairman at the first meeting called in Memorial Hall by the Men's Guild of Christ Church Cathedral when the idea to provide a shelter for unemployed and homeless men was put forward.

MOB BATTLES WITH POLICE

Associated Press

Phoenix, Ariz., Sept. 7.—Using rocks, pick handles and iron pipe for weapons, about 200 agitators picketing federal emergency relief headquarters here, fought a savage battle with police yesterday, causing Governor B. B. Moeur to order national guardsmen on the alert for possible duty.

A score of persons were injured.

New Admiral For Japanese Fleet

Tokio, Sept. 7.—Admiral Osumi Nagano to-day was appointed Commander of the Japanese Fleet, succeeding Admiral Nobusama Tsuetsuga, who was promoted to membership in the Supreme War Council.

This change appeared to indicate a desire on the part of the Emperor and his advisers to weaken the Tsuetsuga group, which had shown itself ecially hostile towards the Washington Navy Limitation Treaty with its 5-5-3 ratio.

Special to The Times

Langford, Sept. 7.—Fire early to-day destroyed the Golden Gateway store at the junction of the Island highway and the old Sooke Lake road.

The store, owned by H. Beasley and run by Miss Beasley, who was absent at the time, was completely gutted

Fly Fishing Thrills Ford

"Boy! What Publicity We'll Get," Says Commissioner, as Magazine Writer Tells of Further Successes at Campbell River

A few years ago Victoria combined with half a dozen other cities of the Pacific Coast to meet the high cost of advertising in The Saturday Evening Post. Now it looks as if Vancouver Island is scheduled for publicity worth thousands of dollars without paying a nickel.

Corey Ford, who got the biggest thrill of his life by landing a fifty-five-pound salmon to win the Tyee Club gold button at Campbell River Wednesday, has caught some more fish. This time on the fly.

The Saturday Evening Post writer who has been assigned to cross Alaska and Canada to write about fishing and hunting was excited after he landed his gold button fish. He could hardly believe it possible that that kind of fishing was only one of half a dozen varieties to be had in the same area.

He stayed over yesterday to do some fly fishing, and this morning he long-distanced George I. Warren, Victoria and Island Publicity Commissioner, to report further successes.

"I have never had or heard of fishing like it," he said. "I was out last night fly fishing from 6 o'clock to 6.30 o'clock and I got seven cohoes. Boy! what fishing. I hadn't believed there was anything like it. They were all big ones. Smallest was about eight pounds and the largest fourteen pounds. We hate to leave."

Mr. Ford and his friend, Alastair Macbain, left Campbell River this morning for Victoria. They will leave for the mainland on the midnight boat to proceed to Northern Ontario, where they will fish for muskies.

"Boy! Won't they have something to write about Vancouver Island fishing," commented the publicity commissioner with a smile like a full moon. "Think how that is going to hit most of those 6,000,000 fishermen in the United States."

T. FIELDING ARRIVES HOME

Victoria Fighter Returns After Long Campaign in Australian Rings

After three years and ten months of campaigning in the ring in Australia, New Zealand, China, Japan and Honolulu, Tommy Fielding, well-known Victoria fighter, returned to the city yesterday aboard the liner Aorangi. Since his departure Fielding has engaged in about fifty bouts, and had a good percentage of victories. He intends to remain in the city, and will reside with his parents.

Fielding has been out of the ring for about twelve months, but may go into training and resume his boxing activities here in the near future, providing suitable opponents can be secured. A little over a year ago Fielding suffered a serious hand fracture in training for a bout with Fernandez, well-known Filipino battler, and since that time has been taking things easy. Tommy, at the present time tips the scales at about 158 pounds, and would have to take off about fifteen pounds to reach his fighting weight.

Fielding has spent the greater part of the last three years in Sydney and Queensland. The local boy liked Australia, and says he received fine treatment from the sports fans there.

Boxing is drawing well in Australia, and if a fighter can produce the goods he can do very well there, Fielding stated.

Tod Morgan, well-known United States fighter, is at present in Australia and making things go, Fielding said.

KINSMEN HOLD BEACH PARTY

Members Take Trip to Discovery Island on President's Yacht

The Kinsmen had their regular meeting in the form of a beach party at Discovery Island. Thirty members of the club boarded the yacht of the president, Ben Nickells. Three roaring bonfires were built on the east shore of the island, where supper was enjoyed.

The report of the national convention held in Victoria August 2, 3 and 4 was given by Stan Martin. A hearty vote of thanks was expressed by the club to the chairmen of the various committees for the splendid way in which the convention was handled. Letters were received from most of the clubs across Canada complimenting the Victoria club on one of the most successful conventions ever held.

During the exhibition next week the club will have a space in the Automobile Building. This space will be used to display numerous prizes to be raffled, the proceeds to go to charity. A committee was appointed to make arrangements to run an excursion to Vancouver on Saturday, September 22, to see the wind-up of the six-day bicycle race. This excursion promises to be one of the finest ever run on the Coast. The plan will be to leave Victoria at about 2 p.m. on Saturday and return after the wind-up of the race. There will be many attractions on board the ship.

The club was entertained by Frank White on his accordion and Alf Food, "the Rubinoff of the club." Later a corn feed wound up a unique club meeting.

The funeral of Anne Evelyn Mitchell was held yesterday afternoon Canon A. E. de L. Nunns conducted an impressive service and interment was in Royal Oak Burial Park. The following acted as pallbearers: G. H. E. Green, Robert Hetherington, Dr. E. W. Hetherington and Arthur Wylie.

MUST CHANGE TAX SYSTEM

Mayor Leeming Tells Real Estate Board Victoria Cannot Survive Much Longer

"The residents of Oak Bay, Saanich and Esquimalt cannot hope to maintain their own prosperity if the City of Victoria should fail," stated Mayor Leeming when addressing members of the Real Estate Board to-day in Spencer's dining-room. "Some day the inevitable must happen and we all must come into one union. But this can only be done by the consent of the people in the outlying municipalities or by the compulsion of the provincial government."

The mayor said there must be some change in the present taxation system if the City of Victoria is to survive. The present system can not go on, he said.

"What is going to happen to Victoria under the methods of taxation still in vogue?" he asked. "There must be some change. Why are we not going to survive? One reason is because there has been a tremendous drop in land assessment. From $45,000,000 in 1920 we have come down to $21,000,000 in 1934. We haven't any taxable values left.

NOT TAXABLE VALUES

"The old houses in the city are a disappearing value," Mr. Leeming stated. "They are not taxable values any longer. To-day we are shrinking at the rate of $600,000 a year. This is continually going on because nothing new is taking its place. We have been asleep too long, and we can't afford to be asleep much longer."

Mr. Leeming said Victoria was in the tighest box because all the growth was taking place in the outside municipalities. All the new homes are being built outside the city limits, he declared. He quoted school attendance figures to prove this statement. Last year there were 4,406 pupils in the schools of Victoria and this year schools opened with an attendance of only 3,975 pupils.

Boys and girls are better off at school than loose in the streets, Mr. Leeming said, and for that reason the attendance at the High School this year was larger. This problem had become a social one, the mayor stated and the government should bear the cost of all pupils over the normal number.

Major W. H. King, technical adviser to the Educational Survey Commission, was a guest at to-day's luncheon and spoke briefly. He said the commission was studying everything presented to it and that each problem was being approached without prejudice and would be dealt with in a very thorough way.

T. J. Goodlake, president of the board, presided at the luncheon and welcomed the members back after the summer vacation.

No Appointment To London Post

Premier Pattullo stated this morning the government did not propose to appoint a new B.C. agent-general in London this year.

The work is being carried on by W. A. McAdam, secretary, and there is no pressing need for the post to be filled at present.

It had been rumored some action was contemplated, but the Premier definitely set this at rest.

FORECLOSURE DELAY DENIED

Taxes, Interest and Principal in Default But Langford Home Is Rented

Where taxes are in default as well as principal and interest, and the persons concerned do not occupy the house but rent it to others, foreclosure proceedings cannot be refused, Mr. Justice H. B. Robertson of the Supreme Court ruled to-day. Where the mortgagor is in possession, every effort is made to keep him in possesion, the judge explained.

Roy Manzer, counsel for John Shaw Oliphant, holder of a mortgage, applied to the court for leave to commence action for foreclosure on a rustic summer home at Lake Langford, with 100 feet of waterfrontage and 100 feet of frontage on the highway. He said the taxes had not been paid for four years, insurance premiums defaulted and arrears of around $500 were owing on the $1,500 first mortgage. Against the liabilities he placed the value of the rustic house at $3,500. In addition to the Oliphant mortgage, there was a second mortgage on the property which had been taken by Robert Hetherington.

P. J. Sinnott, counsel for the holders of the property, fought the foreclosure move, saying it would pile up unnecessary expense. He offered to give Mr. Oliphant a quit claim to the property to be held in escrow for six months so that legal costs could be avoided and the holders given time in which to pay up, as they had very great hopes of being able to pay it off. It was explained that the wife had given the mortgage and the husband had guaranteed it.

The judge said that foreclosure proceedings would have to be taken anyhow because of Mr. Hetherington, as second mortgagee, and issued the order as applied for by Mr. Manzer. Some eight months would elapse before the final foreclosure would become effective, so the holders would have that much leeway.

FUNERAL TO-MORROW

Funeral services for George McCorkindale Stevenson will be held tomorrow afternoon at 2.30 o'clock from the S. J. Curry & Son Funeral Home. Rev. James Hood will officiate and interment will be in the Royal Oak Burial Park.

Go Abroad! With This
VICTOR
"Globe Trotter" Radio

$89.50

A beautiful cabinet and a radio powered with the latest 1934-35 super-heterodyne chassis which brings in not only standard wave programmes but police calls and short-wave European stations as well. It provides every advance in radio engineering . . . at a remarkably low price.

See it to-day. Orders placed now insure delivery from the first shipment which has already arrived.

FLETCHER BROS.
(VICTORIA) LTD. 1110 DOUGLAS ST.

Your Lumber Requirements
Large or Small, Promptly and Carefully Attended to
Lumber, Mouldings, Windows, Doors, Gyproc Fireproof Wallboard; Bestile, etc
THE MOORE-WHITTINGTON LUMBER CO. LTD.
Sawmill Phone G 2211 VICTORIA, B.C. Factory Phone E 2911

ARTIFICIAL LIMBS • SPLINTS • BRACES
NURSES' UNIFORMS
Your uniforms are much smarter and last longer when correctly tailored to measure. Let us convince you with a trial order. Reasonable prices.
We are qualified TRUSS MAKERS with years of experience.
TRUSSES UNIFORMS
Surgical Appliance & Supply Co.
742 FORT ST. OPP PIGGLY WIGGLY Phone E 3174
SURGICAL and DRESS CORSETS • SURGICAL BELTS

PRISON TERM FOR M'GRATH

Convicted on Three Counts, Accused to Serve Two Months, Possibly Three

John McGrath, convicted on a charge of stealing two jacks from the Canadian Pacific Railways, of being in possession of stolen property and of driving to the common danger, was sentenced in City Police Court to-day to two months' imprisonment on each of the first two charges, to run concurrently, and another month if he failed to pay a $50 fine on the third count.

Thomas Prosser, arraigned with the accused, was given suspended sentence.

Before delivering sentence, Magistrate George Jay heard evidence on the common danger charge. Constable George Clayards told the court he had driven in a prowler car to the Industrial Reserve early in the morning of September 1. It had been dark. He had noticed a car coming down from the direction of the C.P.R. tracks without lights.

ATTEMPT ESCAPE

Attempting to stop the car, he had swung his own automobile to the middle of the road, but the incoming car had taken the ditch and passed him despite calls to stop. He then told of a chase through that vicinity which had ended when the prowler car caught up with the fleeing accused on Discovery Street. In the course of the chase, the officer stated, the car had gone between forty and forty-five miles an hour without lights.

At yesterday afternoon's hearing, evidence had been given regarding the sealing of jacks.

Magistrate Jay referred to the furious driving of the accused, stating "You have no regard for the safety of others. You are a danger to other people."

He imposed a fine of $50 or one month in jail in default of payment. The magistrate also recommended cancellation of McGrath's driver's license

SUSPENDED SENTENCE

Dealing with Prosser, the magistrate stated he believed the accused had been led into trouble by McGrath. He issued a warning aginst prowling before passing a judgment of suspended sentence against the man.

Regarding McGrath, the magistrate noted he had stolen the goods, had had them in his possession and had disposed of some to a second-hand dealer.

CANADIAN BARLEY TO U.S.

Lethbridge, Alta., Sept. 7.—With their own available stocks greatly reduced by drought, United States malsters have entered the Canadian market seeking supplies of barely in large quantities, Emil Sick, president of the United States Associated Brewers, said here in an interview after his arrival from Seattle

A. B. INGRAM OF TORONTO DIES

Canadian Press

Toronto, Sept. 7.—Andrew B. Ingram, eighty-three, of Toronto, former vice-chairman of the Ontario Railway and Municipal Board, died to-day after a short illness. He was stricken by pneumonia Tuesday.

At one time whip of the Conservative Party, he sat in the House of Commons, representing East Elgin from 1891 to 1906.

In Winnipeg during the Riel Rebellion he served as a sheriff, arresting one of the men who shot Captain Scott.

AGED RESIDENT PASSES AWAY

Mrs. Jane Robinson, 1801 Cook Street, passed away yesterday at the Jubilee Hospital, aged eighty-four years. She was born in Brackley, England, and had lived in Victoria for the last twenty-three years.

She is survived by three sons and one daughter, E. S. Baldwin, 103 Ladysmith Street; R. J. Baldwin, 2724 Graham Street; T. Y. Baldwin, 3138 Millgrove Street, Saanich, and Mrs. Ruth Hall, 526 Admirals Road, Esquimalt; fourteen grandchildren, one great-granddaughter and two brothers in England.

Funeral arrangements will be announced later.

FIRE FORCES FAMILY OUT

Arthur P. Carter, Wife and Children Forced From Home By Blaze

Arthur P. Carter, 1880 St. Ann Street, Oak Bay, his wife and two children were forced to quit their home early this morning, when fire broke out in the partition between the kitchen and the dining-room.

The Victoria Fire Department responded and soon had the blaze under control. Minor fire and smoke damage was reported.

The residents were awakened by the smoke and were forced to rush to the street in their night-attire.

The fire department to-day extinguished a small grass fire at the Willows Exhibition grounds and brought a bush blaze at Rippon Road under control after it had covered about two acres.

Funeral Monday Of Michael G. Bailey

Funeral services will be held on Monday afternoon, at 2.30 o'clock, at the Thomson Funeral Home for Michael Cole Bailey, who passed away Thursday at the Jubilee Hospital, aged eighty-three years. Interment will be in Ross Bay Cemetery.

Mr. Bailey was born in England and resided in Tacoma for many years before coming to this city eighteen months ago. He is survived by two sons, Walter of Sacramento, Cal., and E. G. Bailey, Victoria; two daughters, Mrs. N. R. Foxgord, Victoria, and Mrs. E. Laird, Tacoma; eight grandchildren and seven great-grandchildren.

Ottawa, Sept. 7.—No information was available to-day with respect to the salaries to be paid the governor and other high officials of the new Bank of Canada. It is understood Graham F. Towers, Royal Bank executive appointed central bank governor, will receive approximately $20,000 per annum, although this could not be confirmed.

•SPECIAL•
WALNUT DINING-ROOM SUITE
Table, 6 Chairs and Buffet $89.50
$9.00 Down, $9.00 Month
Fully Guaranteed
HOME FURNITURE COMPANY
825 FORT ST. E 9921

Sportsmen Usher In 1934-35 Hunting Season To-morrow

THE SPORTS MIRROR

BOXING'S ballyhoo bureaus have slipped just about as badly as the business itself. There has not been an interesting yarn out of a training camp this year and this goes for the publicity that came forth from the headquarters of Jimmy McLarnin and Barney Ross who battle in New York to-night. What has happened to the steam-up specialists who portrayed fiery young savages eating sparring partners alive? They seldom say anything about what goes on behind the scenes. At least you seldom read of the perfecting of a new punch or step.

* * *

Fight writers cannot even dig up a sinister character any more.

Time was when they never failed to come up with the hint of some kind of a scandal. There formerly was a ticket scalping story in connection with each engagement of any importance. But no one touches this angle nowadays.

Managers once squabbled over the referee, but this medium of free advertising has been done away with by commissions governing the business in the larger centres.

Gene Tunney created no end of excitement by flying to the scenes of his scraps, but that's old stuff now. Jack Dempsey claimed to have been shot at. Tommy Loughran rescued a beautiful maiden from a lily pond.

One tale followed another, especially during the heyday of Tex Rickard, who never went to the trouble of denying anything that might get his name in the dailies, and who never sent away a ring reporter with a modicum of material.

* * *

Jim Corbett used to drop into the camps to warn the principals against jumping rope. He contended that it was bad for the heart. Tom O'Rourke would relate how George Dixon originated shadow boxing. Other grand old-timers would point out that Jack Sharkey and others developed tennis elbows by punching the heavy bag, and make other observations.

Fighters no longer fight fights in news columns, as did Sharkey, the Gabby Gob, and so many more. That would be quite all right if they only would fight them in the ring, but they usually do not.

* * *

Cameramen have switched their tactics, too. While Ross and McLarnin were snapped in the act of doing everything but climbing a steeple, few of the photographs had anything to do with their trade.

Judging by the pictures, McLarnin got in several furious rounds daily digging a hole for a flagpole. Both he and Ross were shown picking cabbages.

Max Schmeling pounds Walter Neusel until his tall, blond countryman is forced to surrender unconditionally, while seated in his corner, and the repercussion is heard throughout the resin realm.

It was a signal victory for Schmeling—first proof that Max Baer did not knock all the fight out of the Black Uhlan last year.

The re-establishment of Schmeling is welcome news to promoters and the German's contemporaries, for the very good reason that the Pretzel Pounder still is perhaps the most magnetic attraction in the game. Baer, with all his clout and color, has yet to out-draw the business-like beak buster of Bad-Sarrow.

The present plan is for Baer to take another whack at Primo Carnera next June. Carnera probably can be rebuilt, and the champion figures the assignment just another night's work.

* * *

It also is likely that the articles for their June meeting called for a rematch in the event that the title changed hands, or that there was a gentlemen's agreement at least.

But there would be a much greater demand for a return Baer-Schmeling scrap than a Baer-Carnera meeting, for which there is none at all, if Schmeling belted out or decisively defeated the winner of the bout between Art Lasky and Steve Hamas, now set for the Sunken Garden on September 27.

* * *

Lasky no doubt will be made the choice over Hamas and his football legs, and, if the Jewish Jarrer of Minneapolis clicks, a contest between him and Schmeling would be another gigantic, with the racial angle doing it no harm.

Only hesitant managers can prevent the big boys from collecting some of the more important money. If they are wise, they'll chuck 'em in there, and let the hulks fall where they may.

Schmeling is the only pugilist who ever rejected a crack at the heavyweight championship—in his case an opportunity to regain it from the man who took it away from him.

Jacobs was mad at Jimmy Johnston, the Madison Square Garden ringmaster. Their difficulties date quite a few years back, and Jacobs felt that Schmeling was shortchanged the June night of 1932, when he shouted, "We were robbed!" after Sharkey had captured the crown on a highly debatable decision.

Jacobs publicly declared that Schmeling never again would appear under the Garden banner as long as Johnston was associated with the corporation created by Tex Rickard.

FIGHT RESULTS

BOXING

Quincy, Ill.—Paul (Tennessee) Lee, 123, Indianapolis, outpointed Peewee Terry, 123, St. Louis (ten).

Dallas, Tex.—Pat Murphy, 146, Terre Haute, Ind., and Bobby Murray, 148, Houston, Tex., drew (ten).

Avalon, Catalina Island, Cal.—Tony Havez, 125, Albuquerque, N.M., and Tully Corvo, 122, Los Angeles, drew (six).

Blue Grouse and Pigeons Will Be Game For Opening

Hundreds Will Trek Into Woods After Birds; All Game Reported Plentiful

Deer Season Will Open on Sept. 15

Bright and early to-morrow morning hundreds of Victoria hunters will be in the woods on Vancouver Island for the opening of the 1934-35 hunting season. At sunrise to-morrow the season will officially open with blue grouse and band-tailed pigeons becoming lawful game. The former will be in season on the island, except Hornby and Denman islands, from September 8 to October 31, while pigeons will be in throughout the district from September 8 to October 15. According to reports from the various sporting goods stores much ammunition has been sold during the last few days, and the opening day is expected to be one of the biggest in years. Experts and beginners alike have been getting their guns into shape and a tough time is promised to-morrow for the birds.

Blue grouse are reported plentiful in all districts. The dry nesting season experienced on the island this year gave all the young birds a splendid opportunity to survive, and as a result good hunting is the prospect. Although nearly every sportsman has his own favorite hunting ground, the following districts will attract many to-morrow: Oyster River, Youbou, Charter's Slashing, Merville and Highland districts. Merville, located between Courtenay and Oyster River, is one of the most popular spots on the island. With acres and acres of logged off land it is an ideal location for blue grouse hunting. Many sportsmen from the mainland visit this place for their blue grouse hunting.

Hunters are reminded of the fact that band-tailed pigeons are a migratory bird and cannot be killed with a rifle. It is also against the regulations to use live pigeon decoys.

DEER SEASON

The deer season will not be opened until September 15, and will continue until November 30 for bucks. A two-week season has been called on does this year and will be from December 1 to December 15. However, a change has been made in the original regulations and further particulars will be announced later. Deer are reported plentiful all over the island.

Willow grouse will come into season on October 13 and remain lawful game until October 31. Quail, except bobwhite and mountain quail, will be in season from October 13 to November 15 on the island; in those portions to the south and east of Oyster River, except Oak Bay municipality and on Salt Spring Island. The season on Denman and Saturna Islands is October 13 to October 31.

LOTS OF PHEASANTS

The pheasant season will be ushered in for cock birds only on October 13, and will go out on November 15. This is for the island, except Oak Municipality, and that part north of Oyster River and in the Islands electoral district. An indication of the large number of pheasants around this season was seen at the field dog trials last Sunday at Matson's Farm, when the dogs flushed several large coveys.

Ducks, except eider ducks, Wilson snipe, coots and geese, will come into season throughout the district on October 31, and remain in until January 29.

BAG LIMITS

Bag limits follow: Pheasants, cock birds only, daily bag limit 4; total 25.

European partridge, 6 in one day; 25 for season.

Grouse, blue or willow, daily limit 5; total 25.

Ducks, 20 in one day; total for season 150.

Quail, 10 in one day; total for season 50.

Every hunter must secure a license, which may be obtained at the Provincial Police offices on Elliott Street and at the old Drill Hall. Last season's unused deer tags will be credited if presented at time of purchasing this year's license.

Hunters are also reminded that the North Saanich district is closed on Sundays.

Fight Promoter Against Radio

London, Sept. 7.—Jeff Dickson, Europe's principal fight promoter, has tossed down the gauge of battle to the British Broadcasting Company over the question of airing Monday's championship fight between Jack Peterson, England, and Larry Gains, Toronto, at White City.

In order to thwart the B.B.C., a government-sponsored agency, and prevent a broadcast of the match, the promoter announced yesterday he would disconnect all telephones at the Stadium and would not permit anyone to leave while the fight was in progress. Newspaper men will be unable to send reports until the fight is over.

Pearce May Have To Pass Up Trip

Hamilton, Sept. 7.—Bob Pearce, world professional sculling champion, eagerly sought to compete in the special races programmed at the centennial celebration in Melbourne, Australia, this November, may be unable to accept the bid, he intimated to-day. Pearce will probably row against Eric Phelps in England if the latter succeeds in arranging for a £500 stake.

The trip to Australia would require about three months and he thinks he could hardly spare the time.

LEADING GOLF PROS TO TOUR

Craig Wood Will Lead Team of Stars on Trip to Australia and New Zealand

New York, Sept. 7.—The team of six United States golf professionals which will tour Australia and New Zealand this winter, and their itinerary, was announced, Wednesday, by George R. Jacobus, president of the Professional Golfers' Association.

Craig Wood, the Deal, N.J., thunderer, heads the list as captain and will have as his team: Paul Runyan, the P.G.A. champion; Ky Laffoon, Densmore Shute, the former British open champion; Harry Cooper and Leo Diegel.

It had been planned to have Olin Dutra, the United States open titleholder, and Gene Sarazen as members of the party, but Dutra's illness made it impossible for him to go, and Sarazen is continuing a world tour with Joe Kirkwood.

SAIL NEXT MONTH

The team will sail from Los Angeles on October 17, and will play its first match at Sydney, November 7, against New South Wales. The rest of the schedule, which probably will be added to, is: November 15, 16, 17, at Melbourne in the "Centenary" Open; November 18, 19, 20, single matches around Melbourne; November 21 to 24, at Melbourne in the Centenary professional championship; November 26 and 17, at Melbourne, team match against all-Australia; November 28, 2 and 30, at Frankston, Victoria; December 3, at Adelaide; December 10, at Wellington, N.Z.; December 11, Christchurch, N.Z.; December 14, at Auckland, N.Z.; December 29, arrive Los Angeles.

PEARS TAKES MAT BATTLE

Large Crowd Witnesses Mixed Card at the Mount Stephen Outdoor Arena

Johnny Pears, veteran wrestler, defeated his younger and lighter opponent, Reg. Hopkins, in the main event of yesteday evening's mixed card at the Mount Stephen outdoor arena, taking falls in the first and fourth rounds. In the fourth Hopkins had Pears in an airplane spin, but when he went to toss him pears secured a wristlock and flattened him on his back. Hopkins secured his lone fall in the third.

Grahame and Jerry James four-year-old sons of Stanley James, light-weight boxing champion of the second division of the Canadian Expeditionary Forces in France, had the crowd howling with laughter at their boxing exhibition. The championship belt won by the father was on display.

GRIFFIN WINNER

Fat Griffin defeated Johnny Masters in the semi-final five-round bout when he secured a fall in the third round with an airplane spin.

Jack Lacey and Alex Gardiner wrestled to a draw in a four-round match, Lacey taking the first fall with leg splits, and Gardiner taking his in the third with a flying mare and body press. George Low pinned Wally Edwards, Cedar Hill Wildcat, in the first and fourth rounds of a four-round bout to win. Low took the first fall with a headlock and the second with a toehold. Edwards secured his fall with an airplane spin.

Harry Morrison gained the decision over Laurie Mann, of the Y.M.C.A. in a three-round boxing bout. Ken Burns and George Fry battled to a draw in another three-rounder.

Louis Callan refereed the matches. Callan stated that if the weather was favorable the club would continue out-of-door shows. If not the officials would find some suitable place to continue them in town. Johnny Pears is the wrestling instructor for the club.

TATE CAPTURES 2,000TH WICKET

Folkestone, Eng., Sept. 7.—Maurice Tate, Sussex and England all-rounder, took the 2,000th wicket of his cricket career, yesterday, during the match between the Gentlemen and Players.

Miracles of Sport — By Robert Edgren

Injuries Riddle Soccer Line-ups

Many English League Clubs Will Take Field With Weakened Elevens To-morrow; League-leading Sunderland Plays Grimsby; Glasgow Rangers Tackle Celtic

London, Sept. 7.—Despite the fact that the new soccer season is less than three weeks old, most of the clubs are already affected by injuries. A lot of the English League teams will not know their starting line-ups to-morrow until the morning of the matches.

A surprising selection among this week's teams is that of Chelsea, which is putting H. Gallacher at inside-right in place of Cheyne, injured.

Sunderland enjoys a lead over the first division of two points, but they have played a game more than the Arsenal, the only other undefeated club in the section. Sunderland should have no difficulty keeping their record intact against Grimsby Town, recruits from the second division.

HAPGOOD LAID UP

The Arsenal travels to Leeds United's grounds and will not select its team until to-morrow. Hapgood, hurt in a previous match, may not be able to get in the line-up.

The Spurs are another eleven waiting until to-morrow to make a selection to oppose the Wolves at White Hart Lane. The Tottenham club has been badly hit by injuries, and has yet to win a match. Colquhoun will definitely make his first appearance of the season, and O'Callaghan will be back at inside-right, with T. Evans probably being shifted from right-half to left-half.

Brentford, the second division leaders, are at home to West Ham United, and look for an easy match

Glasgow, Scotland, Sept. 7.—Glasgow Rangers, back at their accustomed position at the top of the Scottish Football League's first division, travel to Celtic's grounds to-morrow for what should prove the feature of the soccer programme.

The Rangers, champions and cup holders, are only a point ahead of the erstwhile lowly-regarded Clyde outfit, but actually Clyde has a better record than the mighty Glasgow squad, having played one game less. Clyde goes to Partick Thistle this week and should record their fifth victory.

Motherwell, generally right behind Rangers, would be on even terms with the champions if they catch up on games with another victory. Rangers and Kilmarnock are the only pair in the division that have completed six matches to date. The Fir Parkers face the battling Hamilton Academicals.

Raith Rovers and Stenhousemuir, in a four-cornered tie for second place in the second section along with Dundee United and St. Bernard's, will settle their own private deadlock on the former's grounds, while the section leaders, Third Lanark, take on the lowly Arbroath eleven.

WRESTLING

Chicago—Jim McMillen, 220, Chicago, threw Dick Raines, 225, Texas, 30.30.

GOLF FINALS ON SATURDAY

Winners of Buchanan Cup and Dillabough Shield to Be Named at Uplands

Buchanan Cup and Dillabough Shield winners in the annual club seniors tourney will be determined at the Uplands Golf Club to-morrow afternoon preceding the annual dinner and presentation of awards which will bring the club's seniors tournament to a close.

In quest of the Buchanan Cup, the first four class winners will tee off at 2.30 o'clock and play eighteen holes of medal play under full handicap.

Finalists for the shield were being determined to-day and will follow the cup seekers by five minutes.

The dinner and presentation ceremonies will start at 6 o'clock in the clubhouse.

Members who have not already notified the secretary of their intention to attend the dinner are asked to do so immediately.

Harrison B. Young won the A Class by defeating B. Gonnason, and D. A. Tripp carried off the B by virtue of his triumph over C. E. Swalsland. Thomas Cole took C Class from C. F. Smith, and L. C. Lytton was victorious over J. P. Jeffrey in D Class. These four winners will clash for the Buchanan Cup.

THE BIG SIX

Lou Gehrig recaptured second place in the Big Six and first among the American League's batsmen yesterday when he connected for a pair of hits in four trips to the late at Chicago while rain kept his rival, Charley Gehringer, idle. The blows lifted Gehrig's average a shade over one percentage point to .363, just one point ahead of Gehringer. Bill Terry maintained his .351 average with two hits in five times up, but Paul Waner and Mel Ott both lost ground. Waner dropped a point, hitting once in four tries, while Ott didn't connect in four attempts and dropped three points.

The standings:

	G.	AB.	R.	H.	Pct.
P. Waner, Pirates	127	527	106	193	.366
Gehrig, Yankees	132	510	113	185	.363
Gehringer, Tigers	129	508	121	184	.362
Manush, Senators	130	479	81	171	.357
Terry, Giants	132	515	104	181	.351
Ott, Giants	132	503	106	173	.343

HOME RUN STANDINGS

Home runs yesterday: Galan, Cubs, one.

The leaders: Gehrig, Yankees, 42; Foxx, Athletics, 40; Ott, Giants, 32; Collins, Cardinals, 32; Berger, Braves, 31; Trosky, Indians, 31.

League totals: American, 609; National, 596. Total, 1,205.

THISTLES PRACTISE

A workout of the Saanich Thistles Football Club will be held at Spencers Park on Sunday morning at 10 o'clock. All players interested are invited to attend.

STEELE WINS OVER SAVOLDI

California Grappler Takes Two of Three Falls in Bout at Vancouver

Vancouver, Sept. 7.—Ray Steele, 215, Glendale Calif., won a two-out-of-three fall victory here yesterday evening over Joe Savoldi, 210, former Notre Dame football star, in the main event of a wrestling card.

Steele used his "unconscious hold" in the second round to take the first fall, but the former gridiron star evened it up in the next with a drop kick and body press. The next round saw both grapplers topple from the ring, knocking themselves out, but Steele, the first to rise, fell on Savoldi and was awarded the winning fall with a body press.

"Man Mountain" Dean, New York, who tips the scales at 317 pounds, took two straight falls from Bob Kruse, 198, Portland, in the semi-final. The "Man Mountain" threw the Portlander with a headlock and then fell on him for a body press in the first round and repeated the process in the next round.

Casey Colombo, 185, California, and Matros Karalinko, 190, went three fast rounds to a no-fall draw.

Challenge Ball Fixture To-night

Champions of the Twilight and Royal Juvenile Leagues will meet this evening at the Athletic Park in a special challenge baseball fixture. The teams represent the Eagles, Twilight title-holders, and Alert Service, winners of the T. W. C. Hawkins Cup. The game is scheduled to start at 5.15 o'clock.

THE STANDINGS

NATIONAL LEAGUE

	Won	Lost	Pct.
New York	85	47	.644
St. Louis	77	53	.592
Chicago	75	55	.577
Boston	68	63	.519
Pittsburgh	64	65	.496
Brooklyn	55	75	.423
Philadelphia	48	79	.378
Cincinnati	47	82	.364

COAST LEAGUE

	Won	Lost	Pct.
Los Angeles	49	26	.653
Seattle	42	33	.560
Hollywood	41	34	.547
San Francisco	40	36	.526
Missions	37	37	.500
Oakland	38	38	.500
Portland	29	45	.392
Sacramento	24	51	.320

INTERNATIONAL LEAGUE

	Won	Lost	Pct.
Newark	92	58	.615
Rochester	87	63	.584
Toronto	83	67	.553
Albany	79	71	.527
Buffalo	75	76	.497
Montreal	73	75	.493
Syracuse	59	92	.391
Baltimore	51	98	.342

AMERICAN LEAGUE

	Won	Lost	Pct.
Detroit	85	44	.659
New York	81	51	.614
Cleveland	69	61	.531
Boston	68	64	.515
St. Louis	60	69	.465
Washington	57	71	.445
Philadelphia	52	73	.416
Chicago	45	84	.349

Delay Will Boost Fight Attendance

McLarnin and Ross Expected to Draw Nearly 50,000 For Welterweight Title Bout To-night; Postponement Boosts Odds in Ross's Favor to 9 to 5

New York, Sept. 7.—A delay of twenty-four hours was just what the doctor ordered as a tonic on the prospective gate for Barney Ross's fifteen-round welterweight title defense against Jimmy McLarnin in Madison Square Garden Bowl.

Originally scheduled for yesterday evening, the fight was put over until to-night, weather permitting, because of a late afternoon downpour. Postponements usually are the bane of a fight promoter's precarious existence, but this time it worked the other way.

Where a crowd of 35,000 had been the fondest dream of the sponsors two days ago, there were predictions to-day perhaps as many as 50,000 would make their way to the big Long Island arena. Given good weather to-day, it was figured late ducta-buyers might swell the receipts past the figure of $194,000 Ross and McLarnin drew last May when the speedy Chicagoan lifted Jimmy's 147-pound title on a split decision.

ODDS SWING TO ROSS

The postponment likewise resulted in a big swing in the betting odds. From 7 to 5 Ross became a 9 to 5 favorite. The bookmakers had a ready answer for that one. They believe McLarnin's five and three-quarter-pound pull in poundage, as revealed by weighing-in ceremonies, will have been cut in half by the twenty-four-hour delay. Ross, who scaled 140, probably will pick up three or four pounds during the day, while McLarnin, at 145¾ pounds, was close to his best fighting weight yesterday and probably will attempt to keep it there.

The principals will not have to weigh in again to-day, but should a further postponement to to-morrow night be necessary, they will be put on the scales again to-morrow to make sure neither is above the class limit.

Ross's handlers promised some days ago they would speak severely to the state athletic commissioners because of the alleged use by McLarnin of "rabbit punches." But all was calm when the fighters, their managers and the commissioners got together. The commission chairman, Brig.-General John J. Phelan created a stir, however, when he nearly knocked himself out with a vicious right uppercut while explaining to the boxers some of the things they could not do.

Commission physicians pronounced the principals in "perfect condition," with McLarnin in much better shape for a long fight than he was before his last bout with Ross.

The main bout is scheduled for about 8 p.m. (E.S.T.), 5 o'clock Victoria time. There will be no broadcast

THREE CRICKET GAMES BILLED

Knockout Final, League Match and Friendly Engagement Listed Saturday

Local cricket interest to-morrow will stretch over knockout, league and friendly fixtures, as all squads in the league perform, two in each class. Matches will start at 2.15 o'clock.

The highlight here will see Five C's, winners of the first knockout series, playing Victoria in the final of the second. A victory for the churchmen would eliminate the necessity of a play-off between the first and second section winners.

Albions will go to Duncan to meet Cowichan in a postponed league fixture, and the Wanderers will play the Incogs in a friendly engagement at University School.

Some of the teams follow:

Five C's—P. C. Payne, captain; Eden Quainton, Eric Quainton, G. Payne, Pillar, Laird, J. Payne, Attwell, Griffin, Williams and Passmore.

Victoria—Goward, Hope, Barber-Starkey, Meredith, Wilkinson, Edwards, Kinch, Peers, Symons, Willcox and Boddington.

Old Country Cricket

London, Sept. 7.—Closing scores in first class cricket matches, continuing yesterday:

Minor Counties, 182 and 137 for six (W. E. Harbor 104 not out, Fisher 50 not out); Australians 370 for eight, declared (Brown 53, Darling 58, Barnett 80, Woodfull 75 not out).

Players, 363 for eight, declared; Gentlemen, 203 for eight wickets, at Scarborough.

Players, 186 and 268 for seven wickets (Ames 54, Read five for 73, Geary 102 not out); Gentlemen, 256, at Folkestone.

Ky Laffoon Gains Tie in Open Golf

Glens Falls, N.Y., Sept. 7.—Blazing home just before dusk with a par-cracking 68, Ky Laffoon, sensational Denver professional, tied Clarence Clark, Bloomfield, N.J., for the lead in the first eighteen-hole round of the sixth annual seventy-two-hole $4,000 Glens Falls open yesterday.

Trailing the leaders by a stroke were Lex Robson, Toronto, runner-up in last year's Canadian open, and Jack Patroni, a comparatively unknown, of New Rochelle, N.Y.

McLarnin-Ross Fight Broadcast

A broadcast built around telegraphic reports of the McLarnin-Ross welterweight championship fight at New York to-night will be broadcast from CJOR, Vancouver, commencing at 5.30 o'clock. The news flashed from the ringside to the Vancouver station will be transmitted to the air waves with sound effects and appropriate setting.

GAINOR DEAL NOT COMPLETE

Difficulties Arise Over Securing of Calgary Star By Montreal Maroons

Montreal, Sept. 7.—Announcement from Calgary that Montreal Maroons had purchased Norman "Dutch" Gainor, star left winger with Boston Bruins' famed dynamite trio a few years back, from Calgary of the Northwestern League, was described by Maroon officials to-day as "premature."

Officials of the Montreal club declared they had closed the deal for the veteran winger, who led the Northwestern League in scoring last season, but had called it off on the advice of Frank Calder, president of the National Hockey League. Calder had received word from Dr. Gordon Leitch, Northwestern League president, that Calgary's rights to sell players had been taken from them as they had not fulfilled their obligations to the league.

Maroons have taken steps to protect their rights to Gainor, however, and officials said if he performs in the N.H.L. at all this winter it will be in a Maroon uniform.

TOURING TEAM HELD TO DRAW

Eastern Canada Cricketers Engage in Stalemate With Calgary Eleven

Calgary, Sept. 7.—The touring eastern Canada cricket team was held to a draw yesterday by the Calgary and district all-stars. Eastern Canada declared when they had run up 269 runs for seven wickets, but the Calgary team still had one wicket standing when play closed. Calgary had scored 141 runs.

Two Canadian records that had previously been held by Rev. E. W. Terry were broken yesterday. His record of 1,509 runs for a season's play was broken by L. A. Percival, who scored 77 runs, and thereby boosted his season's total to 1,515. Percival has played twenty-five innings so far this year.

The other record broken was that of total centuries in one year. Rev. Terry held a record of twelve, but L. C. Bell, in scoring 108 not out broke this by boosting his own total for the year to thirteen.

ELECT TO BAT

The eastern side again won the toss and elected to bat. L. A. Percival and K. H. Ross, the opening partnership, ran up sixty-five runs before Ross was caught by Falck off Roberts's bowling. R. G. McLean took Ross's place, only to be caught lbw after scoring one run. L. C. Bell then partnered with Percival, and these two raised the total to 135 before Percival was caught lbw on Pain's bowling.

Bell scored rapidly and a hard drive to the leg boundary saw his century marked up. At close of the eastern innings R. S. Hart and Bell were batting, with 108 and 14 to their credit.

W. Dean and C. C. Falck opened for Calgary, but the latter was taken in the slips by Percival off Rutherford. Dean continued with sound batting, but at thirty-one gave Bell a catch at short leg off Loney. P. Higgs went to bat, but at twenty-seven an off-break low on the wicket from Seagram snatched his off stump. H. Newton with eighteen and Strudwicke with eighteen helped the local squad.

Dominion Chess Play Continues

Toronto, Sept. 7.—M. Fox, Montreal, to-day had been defeated by a fellow townsman, B. Blumin, in thirty-four moves in the tenth round of the Dominion chess tournament at the Canadian National Exhibition. Blumin remains the only undefeated player in the tournament.

Fox won his ninth round game with J. Sberger, Toronto, in seventeen moves, shortest game so far. H. Opashi, Temiskaming, Que., drew with C. A. Crompton, Toronto, in this round in forty-one moves. Blumin's ninth round game with J. S. Morrison, Toronto, was drawn.

Terry's Hit Wins Game In Twelfth

Manager of New York Giants Produces Blow to Defeat Chicago Cubs 2 to 1; St. Louis Cards Halt Brooklyn; New York Yanks Slice Detroit's Margin

If there is any way of stopping those New York Giants in their rush toward the National League baseball pennant, Chicago Cubs apparently have not discovered it. And that seems to leave things up to the St. Louis Cardinals when they invade the Polo Grounds next week.

The Cubs managed to stretch things out over twelve innings yesterday, but the result was just the same. They went down for the second time in succession, 2 to 1, and trailed by nine games. St. Louis, however, kept pace with a 8 to 5 decision over Brooklyn, although still seven games behind.

With only twenty-two more games to go for New York and twenty-four for St. Louis, that began to look like a huge deficit with a clean sweep in the coming series about the only St. Louis hope.

Leroy "Bud" Parmelee and Bill Lee, both trying to preserve perfect records against the day's rival, hooked up in the Giant - Cub duel, and it came very close to being a draw. Augie Galan blasted a homer off Parmelee in the first inning, and Travis Jackson and Hank Leiber solved Lee for a double and a single, respectively, in the fourth to knot the count.

TIMELY SINGLE

Joe Moore started the ball rolling again with a single after two were out in the twelfth; Hughey Critz sent him to third with a two-bagger, and Manager Bill Terry came up with another victory when he singled home the deciding run.

The Cardinals clouted old Tom Zachary out with a five-run outburst in the fourth, but Brooklyn in the final inning rapped Tex Carleton for three tallies before they were retired.

Pittsburgh's Pirates extended their belated drive for a first-division berth through their fifth straight victory when they beat the fourth-place Boston Braves, 4 to 1, behind Ralph Birkofer's seven-hit flinging. Threatening weather led the Phillies and Cincinnati Reds to postpone their tilt.

In the American League, while Detroit's doubleheader with the Philadelphia Athletics was rained out, the New York Yanks reduced the Tiger lead to five and one-half games with a 5 to 3 decision over Chicago. The Yanks nicked Ted Lyons for four runs in the fourth to build up a 5 to 0 lead for Charley Ruffing, but it took Johnny Murphy and Arndt Jorgens to protect it at the finish.

The Boston Red Sox evened their third - place struggle with Cleveland with a late attack that netted three runs in each of the last two innings and a 6 to 1 victory for Gordon Rhodes, who granted only seven hits.

The Washington-St. Louis contest was halted by rain.

INTERNATIONAL LEAGUE

The International League can begin preparations for its post-season playoffs to determine a representative in the little world series right now.

Albany clinched the fourth and last playoff position yesterday evening, and the rest of the regular schedule, ending Sunday, became a mere formality. The Senators, who created the major sensation of the race by finishing as high as fourth, now can see how far they can get in the playoffs against Newark, Rochester and Toronto.

On the basis of the present standings, Albany will battle second-place Rochester and Newark, League champions, will play Toronto, third-place club, in the first set of playoffs, starting Tuesday. Both of these series, as well as the finals between the two survivors, will be best four out of seven.

The playoff dates:

Toronto vs. Newark: September 11 and 12, at Newark; 13-14-15 at Toronto; 16-17 at Newark.

Albany vs. Rochester: September 11 and 12 at Rochester; 13-14-15 at Albany, 16-17 at Rochester.

Albany clinched fourth place by trouncing Syracuse in a night game, 11 to 2. Buffalo, league champions, last year, lost its last chance to beat out Albany by dropping a 4 to 3 verdict to Rochester.

Major Baseball League Leaders

Associated Press

NATIONAL LEAGUE

Batting—P. Waner, Pirates, .366.
Runs—Ott, Giants, 108.
Runs batted in—Ott, Giants, 131.
Hits—P. Waner, Pirates, 193.
Doubles—Allen, Phillies, 41.
Triples—P. Waner, Pirates, 15.
Home runs—Ott, Giants; Collins, Cardinals, 32.
Stolen bases—Martin, Cardinals, 20.
Pitching — Schumacher, Giants, 21-6.

AMERICAN LEAGUE

Batting—Gehrig, Yankees, .363.
Runs—Gehringer, Tigers, 121.
Runs batted in—Gehrig, Yankees, 159.
Hits—Gehrig, Yankees; Werber, Red Sox, 185.
Doubleh—Greenberg, Tigers, 53.
Triples—Chapman, Yankees, 11.
Home runs—Gehrig, Yankees, 42.
Stolen bases—Werber, Red Sox, 36.
Pitching—Gomez, Yankees, 24-3.

The other two scheduled games were washed out.

AMERICAN LEAGUE

At Chicago—	R.	H.	E.
New York	5	7	2
Chicago	3	7	1

Batteries: Ruffing, Murphy and Jorgens; Lyons and Madjeski.

At Cleveland—	R.	H.	E.
Boston	6	10	0
Cleveland	1	7	2

Batteries: Rhodes and Legett, Hinkle; Harder, L. Brown and Berg.

NATIONAL LEAGUE

At New York—	R.	H.	E.
Chicago	1	5	2
New York	2	9	0

Batteries: Lee and O'Farrell, Hartnett; Parmelee and Mancuso, Danning.

At Brooklyn—	R.	H.	E.
St. Louis	7	12	1
Brooklyn	5	8	1

Batteries: Carleton and Davis; Zachary, Munns and Lopez.

At Boston—	R.	H.	E.
Pittsburgh	4	9	0
Boston	1	7	3

Batteries: Birkofer and Padden; Brandt, Smith and Hogan.

COAST LEAGUE

At Los Angeles—	R.	H.	E.
Sacramento	3	7	1
Los Angeles	7	12	0

Batteries: Nicholas, Hartwig and Writs; Thomas and G. Campbell.

At Seattle—	R.	H.	E.
Hollywood	4	10	5
Seattle	9	14	3

Batteries: Cano and Hershberger; Kallio and Bradbury.

At San Francisco—	R.	H.	E.
Oakland	6	11	0
San Francisco	0	2	1

Batteries: Hald and McMullen; Dallow and Monzo.

At Portland— (First game)	R.	H.	E.
Missions	2	8	2
Portland	0	7	2

Batteries: Lucas and Fitzpatrick; Bryan and Cox.

(Second game)—	R.	H.	E.
Missions	5	7	1
Portland	3	9	2

Batteries: Johnson and Wolfman, Fitzpatrick; Ulrich; Brame and Dore, Cox.

INTERNATIONAL LEAGUE

Rochester 4, Buffalo 3.
Syracuse 2, Albany 11.

AMERICAN ASSOCIATION

Kansas City 4, St. Paul 5.
Milwaukee 15-0, Minneapolis 9-8.

Medal Competition At Oak Bay Sunday

The first of the six monthly competitions for the season will be played on Sunday at the Victoria Golf Club.

The competition will be a medal round, eighteen holes under handicap. Post entries will be received and players will choose their opponents and arrange for their starting time. Two prizes will be awarded.

There will be six competitions, medal and match play alternating, and at the end of the series the six winners will play off, thirty-six holes match play against par, for a prize.

Thirty Tadpoles Who Went to School at The Gorge

For the two months between one team and another, scores of youngsters flocked to the Free Bath House at the Gorge to enjoy afternoon swims and some to participate in life-saving classes. Above are about thirty of the young tadpoles to whom Ralph Alcock, shown in the centre, gave swimming instruction. All but one or two proved good pupils and were paddling about by the end of the season. Those shown in the picture from left to right are, standing, Muriel Leach, Helen Bailey, A. N. Other, Nona Peasland, Jean Armstrong, Howard Painter, Howard Zaccarelli, Melvil Painter, Harold Ball, Robert Hunt, Barney Kirby and Billy Symonds; sitting, Earl McManus, Ray Peasland, Shirley Brinkman, Peggy Hallam, Norma Symonds, Ray Allen, Ralph Alcock, instructor; Jean Robinson, Billy Brinkman, John Wilson, John Hunt and Barney Wilson; at the bottom, Norma Kirby, Jimmy Wilson and another.

Great Season For Track Stars Ends

Selection of Aldous Cup Winner Only Remaining Feature For Runners; Many Triumphs Scored By Local Performers; Fine Prospects For Next Year

Victoria's track season, 1934 edition, was almost ready to be filed away as one of the most glowing volumes in the city's track history to-day. Only one major chapter remained to be written. It will deal with the selection of the Aldous Memorial Cup winner who will be decided by mailed ballot in the near future and will determine who, in the opinion of his fellow track performers, was the most sporting figure in the local running fraternity during the season.

Charters "Chuck" Cunningham, winner of the cup when it was first presented last year, after a season in which he upheld the high ideals for which the trophy stands, was prepared to relinquish it in view of the fact the award may not be held twice by the same man.

And while his boys were greasing their shoes to keep them soft during a long winter's idleness, Archie McKinnon, physical director at the Y.M.C.A. and one of Western Canada's outstanding coaches, was surveying a season which ranked second to none in the city's track history during recent years.

LOCAL SUCCESSES

It was a season made bright by the distinct successes of Victoria boys who have worked conscientiously for some time to reach the top.

First in the ranks stood Joe Addison, Victoria's lone contender in the British Empire Games.

Joe this year reached the elect of Canada's track stars. In Hamilton, during the British Empire Games, he ran third in his first half-mile race, finishing the race in one minute fifty-seven and two-fifths seconds. It was won by Phil Edwards, veteran Olympic and British Empire Games campaigner, in one minute fifty-six flat

At the same meet he took third in the quarter mile covering the distance in forty-nine and two-fifths seconds. In London he qualified for the finals of British Games quarter mile and in his 440-yard stretch in the Canadian relay covered the distance in forty-eight and three-fifths seconds. Godfrey Rampling, winner of the open event, established a new Empire record for that distance of forty-eight flat in taking his specialty.

At Kelowna, earlier in the year, Addison won the quarter mile and 120-yard hurdles and was beaten once in the Vancouver Police sports when he ran with a sore knee against Marshall Limon in the quarter.

SECOND RANKING

Next on the list ranked Chuck Cunningham, provincial half-mile and mile champion. Cunningham won every race he entered over those distances with the exception of an exhibition half-mile against Addison here two weeks ago and a badly misjudged mile in which he let George Caird, Vancouver, established too big a lead in a Terminal City race.

At both Kelowna and Penticton meets he won his specialties.

Out of the junior ranks sped Paul Rowe, husky young flier who has just reached his eighteenth birthday. Both at home and in other points he won and placed well in century and furlong sprints, taking second to Howie McPhee, Vancouver, in the main Vancouver meet. At Kelowna he won both 100 and 220-yard junior sprints.

SENSATIONAL YOUNGSTER

Most sensational of the youngsters has been young Bill Dale, lanky High School boy, who has consistently improved his time in virtually every race in which he has competed. In a class by himself in the local junior lists over the half mile, he placed second to Mansfield Beach in the Junior Olympics and then beat the Vancouver boy in the provincial trials for the Hamilton tests which determined the personnel of Canada's schoolboy team for the Australian tour. He covered the half in 2 minutes 1 1-5 seconds on that occasion.

The toughest of luck prevented him from placing in the Ontario city. Tagging Beach in the race for the first quarter, he was thrown heavily to the ground when a runner cut him out, kicking his trailing leg and hurtling him to the ground where he sustained bruises, some of which he is still carrying.

Jim Cousins, Malahat schoolboy, jumped his way to the top in a good season. Able to clear only five feet six or seven last year, Cousins boosted his mark consistently to reach five feet eleven inches in the Hamilton trials, a good height for a plain scissors jumper.

GOOD GIRLS

From obscurity came Virginia Hall, rangy young girl who promises to be a big threat in women's competition next season.

Evelyn Gaunt, fifteen - year - old jumper, reached the ranks of the Vancouver Island leaders during the season, placing second to Nanaimo's Margaret Thompson with a jump of four feet ten inches in the championship meet at the Coal City on Labor Day.

In addition to these outstanding performers, a host of enthusiastic juniors turned out during the summer, indicating a good season for the local team next year.

Lott Eliminated In Major Upset

Leading Doubles Player Passes From U.S. Singles Tennis Championship at Hands of Edward Feibleman, Unranked Contender; Rainville Advances

Forest Hills, N.Y., Sept. 7.—George Martin Lott's campaign for recognition as top-flight singler player, to accompany his title as the world's greatest doubles performer, "blew up" yesterday when he was beaten by Edward W. Feibleman, an unranked challenger, in the third round of the men's United States singles tennis championship.

Feibleman, former Harvard player, furnished the tournament with its first major upset in his 2-6, 6-1, 3-6, 6-4, 6-4 defeat of the Chicago Davis Cup doubles veteran.

The seeded foreign list of four also lost one of its number when F.H. D. Wilde, England, was eliminated in straight sets by John Van Ryan, East Orange, N.J., 9-6, 6-4, 6-2.

RAINSVILLE WINS

Sole survivor of the Montreal trio which started out in the tourney, the veteran Marcel Rainville marched victoriously through the third round after being extended to five sets by the unranked Barnard Welsh, Rockville, Md. Scores were 3-6, 3-6, 6-2, 6-4, 6-1.

Rain, which had been threatening all day, came down in copious quantities to interrupt completion of the third-round matches between Donald Budge, Oakland, Cal., and Bryan M. "Bitsy" Grant, Atlanta, and Roderick Menzel, Czechoslovakia, and Gregory S. Mangin, Newark, N.J.

Grant and Budge were deadlocked at two sets each when play was called. The little Atlanta firebrand won the first set, 6-3, and then Budge copped the second and third, 3-6, 4-6. In the fourth set, with the games 4-5 and the point score 15-40 against him, Grant played a spectacular backhand shot after he had fallen to the turf, and went on to win the game and finally the set, 8-6.

MENZEL PROTESTS

Menzel and Mangin started their match in the rain, despite the giant Czech's protest. The first twelve games went on service and then Menzel broke through Mangin's delivery and proceeded to win the fourteenth game for the set, 8-6.

The towering Czech made a host of friends in the eighth game, when Mangin was the victim of a bad decision that returned the point score to deuce. Menzel deliberately netted the next point as the gallery of 5,000 cheered, and Mangin eventually won the game.

Fred Perry, the defending champion from England, with the greatest of ease cut down Jack Talbot, Pennsylvania, by scores of 6-3, 6-4, 6-1. Wilmer Allison, Texas, turned back the courageous challenge of Gene Mako, California, by a count of 6-3, 2-6, 6-1, 6-2. And young Sidney Wood, New York, downed Frank Bowmen, New York, 6-3, 62, 12-10.

To-day Rainville faced the potent parries and smashes of Wood. The first-ranking American in the picture, Frank Shields, played erratically yesterday, but was still good enough to snuff out the hopes of California's Jack Tidball by scores of 6-3, 8-6, 6-3.

CATCHES FISH WEARING SPECS

Jacksonville, Ill., Sept. 7.—Howard Anders, a fisherman, was amazed.

The cause of his amazement, he said, came when he landed a fish wearing spectacles.

Apparently the glasses had been dropped into the water by some other fisherman and had become fastened to the fish's gills.

HOCKEY WAR IS RESUMED

American Association Objects to N.H.L. Placing Team in St. Louis

St. Louis, Mo., Sept. 7.—Resumption of "war" between the National League and American Association hockey organizations was indicated yesterday by Frank G. Wainwright, president of the association club in St. Louis.

Wainwright asserted the plan to transfer the Ottawa National League club to St. Louis this fall would not prevent the American circuit from operating here.

The American Association, he explained, plans to invade Chicago and place teams in Milwaukee and Cincinnati. It is understood an agreement between the two circuits, made two years ago, expires September 24, at which time a meeting of the National League has been called to pass officially on the transfer of the Ottawa club.

PEDEN STILL IN TOP PLACE

Victoria Rider and Bartell Setting Pace in Detroit Six-day Bike Race

Detroit, Sept. 7.—Torchy Peden, Victoria, and his partner, Frank Bartell, Vancouver, maintained their lead yesterday evening in the third day of the Detroit six-day bicycle race.

The leaders had only a slight lead over Jimmy Walthour and Frank Keating, New York. The Italian team of Charles Panateirri and Tony Cardinalli dropped into fourth place, after leading the field for two days.

The standings:

	M.	L.	P.
T. Peden-F. Bartell	852	5	115
J. Walthour-F. Keating	852	5	100
S. Van Slambroucke-Vermeersch	852	4	100
C. Panateirri-T. Cardinalli	852	4	77
G. Loghe-G. Rys	852	3	62
R. Fielding-C. Fraet	852	2	113
H. Hauwens-A. Bollaert	852	2	86
H. Lycke-O. Raes	852	2	68
G. Mets-R. Keller	852	0	88
T. Flynn-J. Gillen	852	0	96
C. Delphier-J. De Wolf	851	8	111

ST. HELENS IN VICTORY

Defeat New Westminster 13 to 9 in Third Game of Lacrosse Final

Vancouver, Sept. 7.—Short-handed through penalties from the opening whistle to the last, New Westminster Salmonbellies, British Columbia box lacrosse champions, met their first setback in their drive for another provincial championship yesterday evening when they bowed to St. Helen's, 13 to 9, in the third game of the three-out-of-five final series.

Salmonbellies swamped the Vancouver crew in the first game and nosed out the hotel men by a single point in the second.

St. Helen's made the most of their one-man advantage in the first quarter to take a 7 to 1 lead, which they increased to 11 to 2 at half-time.

Led by little Alfie Davy, dynamic home player, Salmonbellies rallied in the last two quarters to outscore St. Helen's, 6 to 2, but were unable to overcome the Vancouver team's early lead.

WINDSOR LAD HEAVY CHOICE

Established 8 to 11 Choice to Capture St. Leger Race at Doncaster

London, Sept. 7.—Odds on Windsor Lad, the Derby winner, to capture the season's last classic for three-year-olds shortened again yesterday when the Maharajah of Rajpipla's good colt was quoted odds-on choice at 8-11 for the Doncaster St. Leger race. The St. Leger is the oldest and longest of the five turf classics.

The Aga Khan's Umidwar remained second choice at 8 to 1 for the historic fixture to be renewed on September 12. Other odds were 100 to 8 against Lo Zingaro, 100 to 7 against Tiberius, 20 to 1 against Adept and Priero, 22 to 1 against Patriot King and Achtenan.

In view of Windsor Lad's dominance of the field, special place betting was established in which Umidwar topped at 5 to 4 and Le Zingaro 5 to 2.

CRICKETER TO TOUR

London, Sept. 7.—Learie Constantine, West Indian cricketer, who has been playing in England for some seasons, yesterday accepted an invitation to visit India in November, with an unofficial English team.

Get Europe with this 1935 PHILCO

What a value! Striking new compact of beautiful matched woods. Dependable foreign reception in addition to your favorite Canadian and American programs! A little gem with such big-set features as Automatic Volume Control, Tone Control, Electro-Dynamic Speaker, etc. See and hear it now!

See the new 1935 models at the Exhibition

PHILCO 345C $85.00

Choose one of the new 1935 models ON EASIEST TERMS

641 Yates St. KENT'S Phone E 6013

HORSE RACING

WILLOWS PARK

SEPT. 8 TO SEPT. 24

Admission ..... 55¢ (Ladies and Gentlemen)

COLWOOD PARK ASSOCIATION LTD.

Advertise In The Daily Times

WEEK-END EXCURSIONS

BATHING

SUNDAY, SEPTEMBER 9

SOOKE HARBOR

And Whiffen Spit

Woodside Farm—Sooke River

Leave Depot. 10.00 a.m. Leave Spit ... 6.00 p.m. RETURN FARE ..... 75c Children, 75¢

SHAWNIGAN LAKE

Via Cut-off Road

Leave Depot .... 10.00 a.m. Leave Shawnigan, 6.00 p.m. RETURN FARE .... 75c Children, 50¢

GOLDSTREAM FLATS

Leave Depot .... 10.00 a.m. Leave Goldstream, 6.30 p.m. RETURN FARE .... 50c Children, 25¢

BUTCHART'S GARDENS

Daily Excursions

Leave Depot, 1.30 p.m.—Leave Gardens, 4.45 p.m.

Sunday Only

Leave Depot ..... 2.00 p.m. Leave Gardens ... 4.30 p.m. RETURN FARE 50c

?MYSTERY TRIP?

SUNDAY, SEPTEMBER 9

Under Sealed Orders to an Unknown Destination Bathing, Hiking, Picnicking

Leave Depot .. 10.00 p.m. Leave "7" ..... 6.00 p.m. RETURN FARE .. $1.25 Children, 75¢

QUALICUM BEACH

SUNDAY, SEPTEMBER 9

An enjoyable 200-mile drive along the Island Highway.

Comfortable, Modern Equipment

Leave Depot .. 9.15 a.m. Lv. Qualicum, 6.00 p.m. RETURN FARE ... $2.50 Children, $1.25

CANOEING

TWO TRIPS DAILY TO VANCOUVER

Via SIDNEY-STEVENSON FERRY

DAILY EXCEPT SUNDAY

Lv. Depot, 7.45 a.m., 3 p.m.—Ar. Vancouver, 12.34 p.m., 7.34 p.m.

Buy Through Tickets at Depot Ticket Office

Single Fare $2.65 All Expense

An Enjoyable New Way of Traveling to the Mainland—Return Fare, $4.65

CHANGE OF SCHEDULE

EFFECTIVE MONDAY, SEPTEMBER 10

VICTORIA-SALT SPRING ISLAND

Daily Except Wednesday and Sunday

Leave Victoria 3.00 p.m. Leave Ganges 7.15 a.m.

Vancouver Island Coach Lines Ltd.

E 1177 Broughton Street at Broad E 1178

Blue Serge Suits

Moderate Prices for Quality

Men's ..... from $25
Youths' ..... from $20
Boys' (short trousers), from $11

Wilson quality cloth . . . with guaranteed indigo dye . . . Wilson carefulness in workmanship . . . all contribute to producing a suit which will serve you a long, long time. Come in and see the new styles.

W. & J. Wilson

Men's and Boys' Clothes Since 1862

1217-21 Government Street G 5013

BURBERRY COATS
BRITISH WOOLLENS
LADIES' SPORTS WEAR
DACK'S SHOES

A. E. AMES & CO.
LIMITED
Established 1889
INVESTMENT SECURITIES
Montreal New York Toronto Vancouver London, England
301-315 Belmont House VICTORIA Telephone E 4171

WE OFFER COMPLETE INVESTMENT SERVICE
BONDS AND STOCKS
DIRECT WIRE COMMUNICATION ALL MARKETS
C. M. OLIVER & CO. Ltd.
(Established 1907)
509-10-11 Sayward Bldg. C. S. Henley, Victoria Manager Phone E 4117

Heavy Export Sales Boost Wheat Prices

Canadian Press

Winnipeg, Sept. 7.—Sale of 1,000,000 bushels of Canadian wheat to foreign buyers helped wheat futures prices on the Winnipeg Grain Exchange to-day and closing figures showed a net advance of ⅝ to ⅞ cent over the previous finish.

October wheat closed at 83⅞, December 85¼, and May 90 cents. Final figures were only ¼ cent off the day's top levels.

Trading generally was quite active. Export houses were the largest purchasers of Canadian wheat. Support was also credited to Chicago traders and commission houses.

Hedging sales were again heavy, with country marketings Tuesday totaling 3,500,000 bushels.

Liverpool, reflecting adverse crop weather in Australia, closed ¼ to ⅜d higher. Chicago and Buenos Aires prices were strong.

Excellent demand for No. 1 northern and top grades of durums continued in the cash grains division. Oats, barley and rye were up in the coarse grains market but flax was neglected.

Chicago, Sept. 7 (Associated Press)—Late advances of wheat values today followed announcement that No. 1 northern spring wheat in Chicago had been purchased at 10 cents a bushel spot cash higher than September delivery contracts.

It was also shown that talk of United States imports of Argentine wheat was apparently without any good basis.

Wheat closed firm, ¾ to 1⅛ higher; corn unchanged to ½ up; oats ¼ to ⅝ advanced and provisions unchanged to 5 cents down.

To-day's Grain Markets

WINNIPEG

(By Jenks, Gwynne & Co.)

Wheat—	P. Clo.	Open	High	Low	Close
Oct.	83-2	83-4	84	82-1	83-7
Dec.	84-5	84-6	85-3	84-4	85-2
May	89-1	89-4	90-1	89-1	90
Oats—					
Oct.	47-4	47-4	47-6	46-2	47-4
Dec.	46-5	46-4	47	46-4	47
May	47-6	47-5	48-3	47-5	48-3
Rye—					
Oct.	71-5	71-3	72	70-6	71-7
Dec.	72-2	72-3	72-5	71-2	72-4
May	74-4	74-2	75-2	73-7	75-2
Barley—					
Oct.	60-5	60-7	62-1	60-4	62-1
Dec.	60-3	60-4	61-7	60-4	61-7
May	..	63-2	63-5	63-2	63-5
Flax—					
Dec.	164	164-4	163-4	162-6	163-4
Oct.	163-2	161-2	162-2	161-2	162-2
May	..	169	169	168-6	168-6

CHICAGO

(By Jenks, Gwynne & Co.)

Wheat—	P. Clo.	Open	High	Low	Close
Sept.	105-6	105-7	106-5	105	106-4
Dec.	106-7	106-7	107-6	106	107-6
May	107-4	107-1	108-6	106-6	108-4
Corn—					
Dec.	80-3	79-5	80-4	79-3	80-2
May	82-2	81-7	82-6	81-7	82-4
Oats—					
Sept.	53-6	54-1	54-1	53-5	54-1
Dec.	54-3	54-4	55	54-1	55
May	54-6	54-6	55-1	54-2	55
Rye—					
Sept.	85-2	84-2	85	83-5	84-4
Dec.	87-5	87-6	88	86	86-7
May	..	90-4	91	90-3	90-3

INDEMNITIES FOR SATURDAY

(By Jenks, Gwynne & Co.)

Winnipeg

Wheat—	Bid	Offer
October	83-2	84-6
December	84-4	86-1
May	89-2	90-7

LIVERPOOL

Liverpool, Sept. 7.—Following are to-day's per bushel wheat quotations, c.i.f. Liverpool, in Canadian money at current sterling exchange rate of $4.86 as supplied by Broomhall. Shipment September:

	To-day	Yest.
No. 2 Man. nor., Atlantic	94⅛	93
Argentine (Rosafe)	76	75⅝
Argentine (Barusso)	78⅛	77⅝
Australian (afloat)	86⅞	86
West Australian	88⅛	86⅝
French	68⅞	68⅛

CENTRAL BANK PLANS SPEEDED

With G. F. Towers Named Governor By Ottawa, Organization Will Be Rapid

Canadian Press

Ottawa, Sept. 7.—A speeding up of organization will, it is expected, follow the appointment of a governor for Canada's new central bank.

The Dominion government yesterday set all doubts at rest as to whether or not a Canadian would be selected for this high post with the announcement that Graham Ford Towers, assistant general manager of the Royal Bank of Canada, had been appointed. He will shortly celebrate hi thirty-seventh birthday.

Swift advancement has characterized the career of Mr. Towers. A graduate with honors of McGill University, he entered the service of the Royal Bank fourteen years ago.

The anticipation now is that the Bank of Canada will be in operation early in the new year. Having selected a Canadian for the highest post, the government now intends to secure a deputy governor from one of the other central banks in the empire so his practical experience may be available in the initial stages.

Launching of the new institution is in the hands of Hon. E. N. Rhodes, Minister of Finance. The share capital of the bank was fixed at $5,000,000, and it is anticipated the stock will be offered to the public within two months.

WOMAN HURT BY INTRUDER

Canadian Press

Vancouver, Sept. 7.—Police answered a call at 4 a.m. to-day to a hotel here, where it was reported a woman had been shot and wounded. They found Mrs. Kate Coffin, twenty-three, suffering from a cut in the head, but believed her injury was caused by a blow from a fist or blunt instrument.

The woman said she was asleep in her bed when the man entered the room and shot her. Investigation failed to disclose evidence to corroborate the shooting theory as no persons in adjoining rooms had heard the sound of a shot, nor could any trace of a bullet be found.

At the General Hospital, where she was taken for treatment, it was suggested she had been struck instead of shot. After being given first aid, she was returned to her hotel.

Search is being made for the alleged attacker as he was recognized by the woman.

FATHER GAVE STOCKS TO BOY

Son of Reese Brown Testifies in Smith-Scollard Case in Seattle

Associated Press

Seattle, Sept. 7.—The quest for the missing millions of the late Mrs. Sarah Smith-Scollard brought to Probate Court yesterday a boy who said that on holidays his mysterious father, Reese B. Brown, gave him a fortune in stocks, bonds, deeds, real estate and furniture instead of toys.

The proceedings were the effort of counsel for the wealthy old woman's heir to obtain $5,000,000 from the Brown estate. They charge the late Reese Brown stole Mrs. Smith-Scollard's estate, valued at several million dollars; they accuse him of giving it to his son, to Mrs. Brown, to Grace Summers of Jackson, Miss., and to others; they allege Mrs. Brown is concealing part of Mrs. Smith-Scollard's wealth, and actually using the old woman's furniture in the Brown home in Seattle.

Probate Judge W. G. Long assented to the demand of the administrator of the Mrs. Smith-Scollard estate that he be allowed to examine the furniture in Mrs. Brown's home, but allowed the Brown counsel five days to file a writ of prohibition in the State Supreme Court, which blocked the search until the Supreme Court decides on the writ.

TELLS OF FATHER'S GIFTS

The court said the search order was issued because Mrs. Brown and eighteen-year-old Fred Brown appeared able to identify the source from which the household furnishings came.

Fred, on the stand, said his father had given him many thousands of dollars' worth of property, mostly on birthdays and Christmas, but he could not describe most of it, and could not remember much about it.

"I couldn't tell you within a year," he said, when asked to say when his father gave him $90,000 in capital stock of the Valley Mercantile Company of Hamilton, Mont.

Mrs. Smith-Scollard, the peculiar old woman who used to carry millions of dollars in cash and jewels about with her, and take soap from hotels, was secreted in Montreal by Brown, who was her business adviser, while federal agents sought her on income tax charges. She died there of pneumonia.

TWO DEATH SENTENCES

Archangel, U.S.S.R., Sept. 7 (Associated Press).—D. J. Daniloff, head of the supply department for the Pinega logging district, and M. M. Coogan, teamster, who co-operated with him in the theft of $100,000 worth of government property yesterday were sentenced to death. Twenty-one others involved were given prison sentences of from one to ten years.

BAR GOLD

Montreal, Sept. 7.—Bar gold in London down 6c to $34.21 an ounce in Canadian funds; 140s 9½d in British funds. The fixed $35 Washington price amounted to $34.09 in Canadian.

London, Sept. 7.—Bar gold advanced 1½d to 140s 9½d. (U.S. equivalent $35.22 on basis of sterling opening at $5.00⅛.)

TO-DAY'S GRAIN FIGURES

Montreal, Sept. 7.—To-day's grain figures in bushels:
Stocks in elevators, 6,917,113.
Total receipts to date, 1934, 32,975,464.
Total receipts to date, 1933, 39,116,781.
Total deliveries to date, 1934, 32,894,853.
Total deliveries to date, 1933, 36,672,270.
Yesterday's receipts, 173,418.
Yesterday's deliveries, 257,766.
Lake boats arrived 1, lake boats unloaded 3.

CANADIAN STOCKS

VANCOUVER MINES, OILS

(By C. M. Oliver & Co. Ltd.)
(Noon Close)

	Bid	Asked
Alexandria Gold	..	1¾
Bayview	..	3
B.C. Nickel	..	77
Big Missouri	33	36
Beaver Silver	5	6
Bralorne	1475	1525
Bradian	286	295
Bridge River Con.	13½	14¼
B.R.X.	96	99
B.R. Mountain	..	20
Bluebird	1	..
Cariboo Gold	142	143
Congress	46½	48
Dalhousie Mines	3	..
Dictator	7	7¾
Detonia	55	55½
Dunwell	20	25
Fairview Amalg.	18	19
George Copper	..	30
Georgia River	1	..
Golconda	35	36
Gold Belt	..	37
Golconda Ext.	..	18
Grange	23	25
Grandview	1⅛	..
Grull Wihksne	8¾	10
Hercules Con.	..	5
Hedley Amalg.	31	33
Hedley Sterling	..	10
Home Gold	14½	15
Independence	1	..
Kootenay Belle	48	50
Lakeview	1¼	1¾
Mak Siccar	..	28
Meridian	10	11
Minto	24	25
Morning Star	15¾	17
Morton Woolsey	1	1¾
National Silver	3⅝	..
Noble Five	7	7½
Nicola	30	31
Norgold	24	26
Pavilion	46	48
Pend Oreille Con.	57	59
Pioneer Gold	1270	1295
Premier	125	126
Premier Border	½	1
Porter Idaho	8	9½
Red Hawk	..	6
Reno Gold	85	89
Reward	6	6½
Rufus Argenta	1	..
Ruth Hope	2	..
Sally	33	..
Salmon Gold	19	20
Silvercrest	..	2½
Snowflake	1¼	..
Standard Gold	10	15
Taylor Bridge	35	37
Taylor Windfall	41	43
United Empire	..	25
Vidette	180	185
Waterloo Gold	10¼	11
Viking	9	10
Waverly	1¼	1½
Wayside	10	10½
Wellington	1⅝	..
White Eagle	10	..
Whitewater	5¼	5½
OILS—		
A.P. Con.	9¾	..
Amalgamated	7½	10
Anaconda	4	..
C. and E. Corp.	..	75
Calmont	..	7
Commonwealth	..	5
Dalhousie Oil	29	..
Devenish	..	6
Fabyan	¼	¾
Freehold	7¾	8½
Hargal Oil	4	..
Home Oil	..	100
Lowery	..	20
McDougall Segur	2¾	..
McLeod	32	35
Mar Jon	..	9
Mill City	10	14
Mercury Oil	14¼	14½
Merland	21½	..
Model Oil	20	..
Okalta com	5¼	..
Pacalta	5	6¼
Royalite	1375	1425
Wellington	..	10
United Oil	4½	5
Vanalta	12½	13
MISCELLANEOUS—		
Brewers and Distillers	64	..
Coast Breweries	900	975
Inter. Coal and Coke	13½	..

TORONTO MINES AND OILS

(By H. E. Hunnings & Co. Ltd.)

	Close
Aldermac	16
Amity	1½
Algoma	20
Ashley	50
Brownlee	2½
Buffalo	4½
Bear Ex.	30
Bagamac	11
Bobjo	50
Barry Hollinger	10½
B.R.X.	97
Base Metal	96
Bunker Hill	7
Big Missouri	33
Bralorne	1525
Castle Tretheway	60
Central Manitoba	10
Cariboo Gold	142
Central Patricia	117
Chemical Research	130
Chibougamau	13
Coast Copper	325
Columario	28
Consolidated M. and S.	13400
Coniarium	140
Dome Mines	4300
Dom. Explorers	10½
Eldorado	246
Falconbridge	390
Gunnar Gold	217
Gilbee	3
Granada	60
God's Lake	230
Hollinger	1950
Halcrow Swayze	13
Howey	126
Hudson's Bay	1425
Inter. Nickel	2360
Jackson Manion	40
Kirkland Lake	71
Little Long Lac	650
Kootenay Florence	1
Lee Gold	10
Lake Shore	5550
Lake Maron	6
Macassa	288
Malartic	70
McKenzie Red Lake	150
McIntyre	4500
Mining Corp.	165
McMillan	66
McWatters Gold	48
McVittie Graham	44
Moffat	4
Nipissing	260
Noranda	4050
Pickle Crow	151
Northern Canada	34
Park Hill	36
Pioneer	1270
Paymaster	26
Pend Oreille	59
Peterson Cobalt	8
Premier	125
Reno	88
South Tiblemont	9½
San Antonio	530
Sherritt Gordon	66
Siscoe	272
Stadacona	35
St. Anthony	60
Sudbury Basin	155
Sylvanite	287
Teck Hughes	640
Towagamac	37
Treadwell Yukon	34
Ventures	101
Waite Amulet	95
Wright Hargreaves	950
White Eagle	20
Wayside	10½
UNLISTED—	
Gabrielle	72
Goldale	21
Long Lac Lagoon	37
Beattie	215
Toburn	158
Inter. Mining	1360
Sakoose	102
OILS—	
Acme	19
Ajax	95
B.A. Oil	1350
Dalhousie Oil	30
Home Oil	95
Homestead Oil and Gas	19
Imperial Oil	1450
Royalite	1400
Wainwright West	100

MONTREAL

(By Jenks, Gwynne & Co.)

	Close
Bell Telephone	117
Brazilian	10
B.A. Oil	13-6
C.P.R.	13-6
Can. Cement	7-3
Consolidated M. and S.	135
Distillers Seagram	15-6
Gypsum	5
Hiram Walker	27-2
Imperial Oil	14-4
Indus. Alcohol	8-4
Loblaw	17
Massey Harris	4-2
McColl	13-4
Shawinigan	19-2
Steel of Canada	33-4
Can. Dredge	20-4
Royalite	1390

RECESSIONS AT MONTREAL

Canadian Press

Montreal, Sept. 7.—A general retreat of active issues featured trading on the Montreal Stock Exchange to-day.

Brazilian Traction was off ⅜ at 9⅝ while International Nickel declined ¼ at 23¾. C.P.R. closed steady at 13¼. Hamilton Bridge Preferred dipped three points to 25, a new 1934 low. Hollinger appeared at 19.55, off five cents.

Among stocks to lose fractions were Montreal Power, Dominion Bridge and Canadian Industrial Alcohol "A".

St. Lawrence Flour advanced two points to 40. Ottawa Power went up four points at 89.

TORONTO MINE SHARES LOWER

Toronto, Sept. 7 (Canadian Press).—The mining share market lumbered along slowly to-day as the result mainly of a generally weak tendency on the New York board. Failure of Dome to declare a bonus provided a hurdle for the big gold group. McIntyre, Lake Shore and Dome were off various amounts up to 1.50.

Noranda worked back 85 cents to $40 and Nipissing at 2.55 was off 5. Sheritt eased to 65 and Little Long Lac sagged 35 cents to 6.50. Gunnar Gold and God's Lake dropped a few cents each.

Wayside was shot up to 10½ on heavy buying for B.C. clients mainly, but profit-taking shaded the gain before the close. B.R.X. was strong.

LOSSES RULE AT TORONTO

Toronto, Sept. 7. — Losses again predominated on the industrial section of the Toronto Exchange to-day as the market awaited the outcome of the strike in the United States.

Nickel closed around 23⅝, Smelters down 3 at 135, while Walkers and Distillers Seagrams were off about a point each and Industrial Alcohol ⅛. Ford "A" eased half a point at 19.

Both brewing corporation issues closed higher. Gains were registered also by Canada Malting.

Consumers Gas advanced 5 to 200. Cockshutt Plow and Brantford Cordage Pfd. finished on top.

BOND MARKET CLOSES HEAVY

Associated Press

New York, Sept. 7.—A heavy tone marked the bond list in the late trading to-day. U.S. governments were mixed. Federal Farm Mortgage and Home Owners' Loan Corporation issues held part of their early gains, but Treasurys, with one or two exceptions, sold slightly under the previous closing levels. Low priced bonds were poorly supported and numerous issues were down a point or more in the final hour. Some of the prime issues firmed following slight early dips.

Foreign obligations moved irregularly, Poland 7s and Uruguay 6s were each offered down more than a point.

TORONTO INDUSTRIALS

(By A. E. Ames & Co.)

	Bid	Asked
Bell Telephone	117	117½
Brazilian T. L. and P	10	10⅛
B.A. Oil	13¾	13⅞
B.C. Power B	5	5½
Canadian Pacific	13	13½
Consolidated M. and S.	..	135
Ford A	19½	19¾
Imperial Oil	14½	14¾
Imperial Tobacco	11	11¼
Inter. Petroleum	27	28
Montreal Power com	33	33¼
Shawinigan W. and P	19⅛	19⅝
Bank of Montreal	197	200
Royal Bank	157	159

Dominion Bonds

(By A. E. Ames & Co. Ltd.)

	Bid	Asked
5½% 1937	109⅝	110.75
5 % 1936	104⅝	105.75
4½% 1940	107⅜	108.50
5 % 1943	111⅝	112.50
4½% 1944	107.75	108⅝
4 % 1943-1948	103⅜	104⅜
4 % 1947-1952	103⅜	104⅜
4½% 1948-1958	107⅛	107⅝
4½% 1949-1959	107.25	108⅛

Foreign Bonds

(By Burns & Wainwright Ltd.)

	New York
Australia 5% 1957	92.50
Austria 7% 1943	99.00
Belgium 6% 1955	100.00
Bogota 8% 1945	20.50
Denmark 5½% 1955	88.00
French 7½% 1941	186.25
German Government 7% 1949	33.50
Japan 6½% 1954	85.00
Minas Geraes 6½% 1959	20.00
Norway 6% 1944	101.25
Queensland 6% 1947	100.125
Rome 6½% 1952	83.25
Sweden 5½% 1954	104.00

Canadian Bonds

(By Burns & Wainwright Ltd.)

	Quoted
Government and Municipal—	
Dom. of Can. guar. G.T.P. 4% 1962	106.00
Alberta 6% 1947	106.00
British Columbia 6% 1947	104.00
Manitoba 5½% 1958	104.00
Montreal 5% 1945	103.00
Dom. of Canada Sub. St. John Drydock 4% 1958	101.00
Public Utilities—	
B.C. Power Corp. 5% 1960	101.50
B.C. Telephone 5% 1960	104.25
Calgary Power 5% 1960	97.50
Canada Steamships 6% 1941	29.50
Western Power 5% 1949	104.00
C.P.R. 4½% 1944	92.50
Industrials—	
Alberta Pacific Grain 6% 1946	80.00
B.A. Oil 5% 1945	105.25
Burns & Co. 5½% 1947	33.50
Canada Cement 5½% 1947	96.00
Dom. Tar and Chemical 5% 1950	87.50
Great Lakes Paper 6% 1950	32.00
McColl Frontenac Oil 6% 1950	105.00
Simpson's Ltd. 6% 1949	100.00

Metals Lead Decline On New York Mart

NEW YORK STOCK EXCHANGE

FRIDAY, SEPT. 7
By Jenks, Gwynne & Co.

Dow Jones averages closed at New York to-day as follows: Thirty industrials, 90.99, off 0.83; twenty rails, 35.11, off 0.61; twenty utilities, 20.03, off 0.30.

The trend follows:

THIRTY INDUSTRIALS
11.00—92.10, up 0.28.
12.00—91.91, up 0.09.
1.00—91.00, off 0.82.
2.00—91.20, off 0.62.
3.00—90.99, off 0.83.

TWENTY RAILS
11.00—35.84, up 0.12.
12.00—35.85, up 0.13.
1.00—35.35, off 0.37.
2.00—35.44, off 0.28.
3.00—35.11, off 0.61.

TWENTY UTILITIES
11.00—20.26, off 0.07.
12.00—20.26, off 0.07.
1.00—20.06, off 0.27.
2.00—20.09, off 0.24.
3.00—20.03, off 0.30.
Sales totaled 630,000.

	High	Low	Close
Electrical and Manufacturing			
Allis Chalmers Mfg.	13	12-5	12-5
Elec. Auto Lite	23-5	22-2	22-7
Foster Wheeler	11-4	11-2	11-4
General Electric	18-4	18	18-2
Westinghouse El.	33-3	32-1	32-1
Miscellaneous and Manufacturing			
Amn. Can Company	97	96-2	97
Bendix	12-5	12-3	12-3
Burroughs Adding	12	11-6	11-6
Case Threshing	40	39	39
Congoleum Nairn	26-4	26-2	26-2
Continental Can	81-4	80	80
Curtiss-Wright	2-7	2-6	2-7
Dupont de Nemours	88-5	87-5	88
Eastman Kodak	99-2	..	99-2
Gillette	11-7	11-4	11-4
Int. Harvester	26-6	25	26-3
Nat. Cash Register	13-7	13-6	13-7
Nor. Ama. Av.	3-2	3-1	3-2
Pullman	41	40	40-4
Radio Corp. of Am.	5-5	5-4	5-4
Remington-Rand	8-4	..	8-4
Simmons Co.	9-5	9-4	9-4
United Aircraft	15-2	14-4	14-5
Rails			
Atchison	50-6	49	49-3
Balt. and Ohio	15-4	15-1	15-3
Can. Pacific	13-6	13-3	13-3
Ches. and Ohio	44-1	43-4	43-4
C.M. and St. Paul	3-2	..	3-2
Del. Lack. and West.	17-4	16-7	16-7
Ill. Central	16-4	16	16-4
Louis. and Nash.	42	..	42
Mo. K. and Tex.	6-4	..	6-4
N.Y. Central	21-7	21	21-4
Northern Pac.	18	17-1	18
Pennsylvania R.R.	23-4	22-7	22-7
Southern Pac.	18-1	17-2	17-3
Union Pacific	97-2	96-2	96-6
Steel and Iron			
Baldwin Loco.	7-7	7-5	7-7
Bethlehem Steel	29-2	28-1	28-2
Crucible Steel	19-4	18-4	18-4
Rep. Iron and Steel	13-2	12-7	13
U.S. Cast Iron Pipe	19	18-2	18-4
U.S. Steel	33-4	32-6	33
Vanadium	17-4	17	17
Automobile and Accessories			
Auburn	23	22	22
Briggs	16	15-7	15-7
Chrysler	33-2	32	32-3
General Motors	29-2	28-4	28-6
Graham-Paige	1-7	..	1-7
Hudson	8-3	8	8
Hupp.	2-4	..	2-4
Mack Truck	23-6	..	23-6
Nash	13-5	..	13-5
Packard	3-6	3-5	3-5
Stewart Warner	6-4	..	6-4
Studebaker	3	..	3
Tires and Rubber			
Goodrich	10-2	..	10-2
Goodyear	21-6	20	20-4
U.S. Rubber	15-4	15-3	15-3
Public Utility			
Amn. Foreign Pow.	6-4	6-1	6-1
Amn. Tel. and Tel.	113-2	112-6	113-2
Amn. Water Works	16-1	..	16-1
Brook. Man.	41-4	41-2	41-2
Columbia Gas	9	8-7	8-7
Consol. Gas, N.Y.	27-2	26-6	26-6
Elec. Pwr. and Light	4	..	4
Inter. Tel. and Tel.	9-7	9-5	9-5
North American	13-4	13-1	13-1
South Calif. Edison	12-4	12-2	12-2
Stand. Gas and Elec.	7-6	7-5	7-5
Stone and Webster	5-7	..	5-7
United Corp.	4	3-7	3-7
Western Union	35-5	34	34
Food Products			
Borden Co.	25-4	25	25
Cal. Pkg.	41	40	40-1
Coca Cola	13-4	13-2	13-4
Corn Products	60-1	58-7	58-7
Gen. Foods	30-1	29-4	29-4
Great West Sugar	30	29-6	29-6
Loose Wiles Biscuits	39-6	..	39-6
National Biscuit	32-2	32-1	32-1
National Dairy Products	17-1	16-5	16-7
Safeway Stores	46-4	46-2	46-4
Standard Brands	19-5	19-1	19-2
United Fruit	72-7	71-2	71-2
Apparel			
American Woolen	9	8-6	8-6
Retail Trade			
Dom. Stores	18	..	18
S. S. Kresge Co.	17-6	17-5	17-6
Montgomery Ward	24-1	23-5	24-1
Sears Roebuck	37-6	36-5	36-6
F. W. Woolworth	47-7	47-2	47-4
Tobaccos			
Amn. Tobacco B	76-4	75	75-5
Liggett Myers B	97-6	97-2	97-6
Lorillard	18-3	..	18-3
Reynolds Tobacco B	46-4	46-2	46-4
Miscellaneous			
Gen. Asphalt	16-4	16-1	16-1
Inter. Cement	22-4	21-4	21-4
Johns Manville	46	44-4	44-5
Loew's	27-1	26-4	26-5
R.K.O.	2-3	..	2-3
Transamerica	5-6	5-5	5-6
Warner Bros.	4-2	..	4-2
Chemical			
Air Reduction	100	99-1	100
Allied Chemical	129-4	127-4	127-4
Columbia Carbon	65-1	..	65-1
Com. Solvents	20-2	19	19
Freeport Texas	29-4	..	29-4
Lambert	24-4	24	24
Lehn and Fink	14-6	..	14-6
Liquid Carbonic	21	..	21
Mathieson Alkali	27	26-2	26-2
Nat. Distillers	20-5	19-1	19-3
Union Carbide	42-7	41-6	41-6
U.S. Indus. Alcohol	38-2	37-1	37-1
Oil and Refining			
Atlantic Ref.	25	24-6	24-6
Amerada	46-6	46-4	46-6
Cont. Oil	17-6	17-3	17-3
Phillips Petro.	16-1	16	16
Pure Oil	7-6	..	7-6
Shell Union Oil	6-7	..	6-7
Standard Oil Cal.	34-5	33-6	33-6
Standard Oil N.J.	44-4	44	44
Socony Vacuum	14-2	14	14-1
Texas Corp.	23-1	22-6	22-7
Texas Pac. Coal	3	..	3
Union Oil Cal.	15-2	..	15-2
Mining and Smelting			
Alaska Juneau	17-4	16-6	16-7
Amn. Smelting	36-2	33-7	34-4
Anaconda Copper	12	11-6	11-7
Cerro de Pasco	38-4	36-7	38
Dome	44-1	43	43
Granby	7	..	7
Howe Sound	52	49	50
Inter. Nickel	24-6	24-2	24-4
Kennecott	19-3	18-5	18-5
Noranda	41-6	41	41-6
Patino Mines	14-2	..	14-2
Phelps Dodge	15-4	15	15

Canadian Press

New York, Sept. 7.—The stock market was again dragged down by the metals to-day, the weak spot being occupied by U.S. Smelting, which added several points to its 14½-point decline of yesterday. Some of the rails, oils and utilities were fairly resistant.

The close was heavy.

Transfers approximated 700,000 shares.

The smelting stock apparently reflected further nervousness of holders regarding recent earnings estimates which were below former predictions. Grains rallied after early unsettlement, but cotton was hesitant. U.S. government securities turned a bit irregular and corporation bonds were slightly lower. The dollar was steady in foreign exchange dealings.

Shares of Homestake Mining got down about 15 points and U.S. Smelting was off around 6 at its worst. American Smelting, Howe Sound and Cerro de Pasco yielded 1 to 2, American Sugar Refining dropped nearly 3 and others, off fractions to a point or so, included U.S. Industrial Alcohol, National Distillers, Sears Roebuck, Western Union, Goodyear, Dupont, Case and Johns-Manville. Santa Fe, Union Pacific and N.Y. Central were narrow, as were Standard Oils of New Jersey and California, American Telephone, U.S. Steel, General Motors, Consolidated Gas and Montgomery Ward.

LONDON MARKET

London, Sept. 7.—Quietness prevailed on the stock exchange to-day. Gilt-edged securities held firm, home rails were dull, and Kaffirs and transatlantic issues weakened. Home industrials developed irregularity, oil shares were steady and rubber stocks uncertain. The market closed irregular.

BAR SILVER

London, Sept. 7.—Bar silver, quiet and unchanged at 21 13/16d.

New York, Sept. 7.—Bar silver, quiet and unchanged at 49⅛.

CARIBOO GOLD STATEMENT MADE

Canadian Press

Vancouver, Sept. 7.—"There appears to be some misunderstanding regarding the policy of our company as affected by the McCarthy & Binns report," says Dr. W. B. Bennett, president of Cariboo Gold Quartz, in a statement issued yesterday.

"The object of the directors in having this report was to obtain the opinion of engineers of the highest standing on the prospects of future development of our mine. The opinions expressed by J. Norman Wynee and his company are certainly most gratifying and reassuring. Indeed, they go far in expressing confidence in the ground when they suggest the evidence of future success is sufficient to warrant even slowing down of milling, if necessary, in order to rush development for a much larger mill.

"The policy of operating which they recommend we recognize to be a proper policy for big capital.

"Our partners are almost entirely of the smal holdings class, and after seven years of waiting are hardly apt to approve of delaying returns such as a millionaire would consider good business.

"Consequently, the directors find nothing in this report to induce them to change their policy, as roughly outlined at the annual meeting.

"The mill will be operated at its full capacity and development (which is now three times greater than this small mill calls for) will be continued as rapidly as possible."

MINERAL OUTPUT OF CANADA UP

Canadian Press

Ottawa, Sept. 7.—Canada's mineral production during the first six months of 1934 showed remarkable improvement over the same period of the preceding year, the Dominion Bureau of Statistics states.

The total value of the mineral production for the Dominion during the period totaled $131,942,180, against $90,647,175 during the six months ending June 30, 1933, an increase of 45 per cent. These total production values include the estimated difference between the value of gold computed at the standard price of $20.671834 per fine ounce, and the value of gold computed at the average price per fine ounce in Canadian funds, the bureau states.

TO-DAY'S EXCHANGE

New York, Sept. 7.—Foreign exchange steady.
Great Britain—Demand 4.99¾; 60-day bills 4.98¾.
France—Demand 6.68.
Italy—Demand 8.70.
Belgium—Demand 23.78.
Germany—Demand 40.25.
Canada—Demand 102.71⅞.

VANCOUVER SALES

Yesterday afternoon sales were:

Oils
McDougall S.—900 at .02¾.
Spooner—50 at .28.
Highwood Sarcee—1,000 at .17.

Mines
Beaver Silver—1,000 at .05½.
B.R. Con.—200 at .13½, 500 at .14.
B.R. Ex.—500 at .95, 200 at .96, 4,400 at .97, 4,600 at .98, 1,200 at .99.
Cariboo—775 at 1.50.
Morning Star—500 at .15½.
Premier Gold—2,400 at 1.25.
Taylor Bridge—100 at .37.
B.C. Nickel—65 at .73, 200 at .75, 1,200 at .76, 100 at .77, 50 at .78.
Big Missouri—1,500 at .34, 700 at .34½.
Congress—500 at .49.
Dictator—2,000 at .07½.
Dentonia—100 at .55.
Fairview—200 at .17.
Grange—300 at .23½, 1,000 at .24.
Grull Wihksne—1,000 at .08½.
Hedley Amalg.—1,000 at .32.
Hercules—2,000 at .04½.
Home—500 at .14½, 300 at .14¾.
Minto—6,200 at .24, 700 at .24½.
Norgold—2,000 at .24.
Pavilion—500 at .46, 1,500 at .47.
Silversmith—500 at .11.
Salmon—100 at .19.
Viking—500 at .08¾, 1,000 at .09.

Industrials
Coast Breweries—10 at 9.25.

NEW YORK METALS

New York, Sept. 7.—Copper, quiet; electrolytic, spot and future, blue eagle, 9.00.
Tin, easier; spot and nearby, 51.15; future, 51.20.
Iron, quiet; unchanged.
Lead, steady; spot, New York, 3.70; East St. Louis, 3.60.
Zinc, barely steady, 4.20.
Aluminum, 20.00 to 23.30.
Antimony, spot, 8.75.

VANCOUVER WHEAT

Vancouver, Sept. 7.—Vancouver wheat cash prices:

	Straight	Tough
No. 1 hard	83⅛	81⅛
No. 1 northern	81⅝	79⅝
No. 2 northern	76⅝	74⅝
No. 3 northern	74⅞	72⅞
No. 4 northern	73⅝	71⅝
No. 5 wheat	68⅝	65⅝
No. 6 wheat	60⅝	58⅝
Feed	53⅝	51⅝

Track, 81⅝.

LONDON METALS

London, Sept. 7.—Closing: Copper, standard, spot, £27 17s 6d; future, £28 2s 6d.
Electrolytic, spot, £31; future, £31 5s.
Tin, spot, £228 7s 6d; future, £227 10s.
Lead, spot, £10 10s; future, £10 12s 6d.
Zinc, spot, £12 17s 6d; future, £13 2s 6d.

BUYING OPPORTUNITIES
Shrewd investors are taking advantage of present security prices.
BURNS & WAINWRIGHT LTD.
415-6-7 Central Bldg. Phones G 8157-8

To Shareholders of
OLYMPIC GOLD MINES
LIMITED
In view of the very promising showings of the Olympic Mine under present development, we strongly advise you not to part with your shares at the present time.
The Board of Directors
OLYMPIC GOLD MINES LTD.

Wayside Is Feature On Vancouver Board

Canadian Press

Vancouver, Sept. 7.—Wayside continued to-day as the only bright spot on the Vancouver Stock Exchange. The market was rather dull in the morning with only four or five stocks moving. Wayside was selling at 10¼, a jump of 2¾ over yesterday's close.

Reno opened at 90 and fell off 3 to 87. B.R.X. did the same, opening at 1.00 and dropping to 97.

B.C. Nickel was unchanged at 71 and Minto was the same at 25. Cariboo was 1.39 to 1.42, with Vidette opening at 1.70 and selling as high as 1.85.

Vancouver, Sept. 7.—The stock sales this forenoon at the Vancouver Stock Exchange were:

Oils
Mercury—1,500 at .13¾, 50 at .14.
McDougall Segur—1,000 at .02¾.
Spooner—25 at .27.
Dalhousie—50 at .29.
Merland—1,000 at .22.
United—2,000 at .04¾.

Mines
Bradian—100 at 2.90.
Beaver Silver—500 at .05.
Bralorne—23 at 14.95.
B.R. Con.—200 at .14.
B.R. Ex.—900 at .97, 1,500 at .99, 200 at .99 (b-60), 500 at 1.00.
Cariboo—400 at 1.39, 505 at 1.40, 50 at 1.42.
Meridian—3,500 at .10½, 500 at .11.
Morning Star—1,500 at .16.
National Silver—1,000 at .03½.
Nicola—1,600 at .30½.
Pioneer—300 at 12.75.
Premier Border—2,000 at .00¾.
Premier Gold—350 at 1.25.
Reno—1,100 at .87, 100 at .88, 200 at .89, 100 at .90.
Taylor Bridge—100 at .36.
Vanalta—300 at .12, 100 at .13.
Wayside—1,000 at .09½, 5,000 at .09¾, 2,000 at .09⅞, 9,200 at .10, 3,500 at .10¼, 4,000 at .10½.
Alexandria—6,000 at .01¾.
B.C. Nickel—1,780 at .76, 400 at .77, 200 at .78 (b-60).
Big Missouri—50 at .33.
Congress—1,100 at .47, 500 at .48, 500 at .48 (b-60).
Dictator—2,000 at .07½.
Dentonia—500 at .55, 200 at .55½.
Dunwell—500 at .22.
Fairview—100 at .16, 7,000 at .17.
Golconda—650 at .35.
Glacier Creek—1,000 at .04, 500 at .04½.
Grange—500 at .24.
Grull Wihksne—500 at .08¾.
Hercules—2,000 at .04½.
Home—300 at .14½.
Minto—70 at .30, 5,600 at .25, 800 at .25½ (b-60).
Norgold—300 at .24, 2,000 at .24½.
Noble Five—4,000 at .07, 800 at .07¼, 2,000 at .07¼ (b-60).
Reward—500 at .06.
Snowflake—1,500 at .01¼.
Salmon—2,000 at .19, 800 at .20.
Taylor Windfall—200 at .42.
Vidette—10 at 1.50, 650 at 1.70, 500 at 1.75, 350 at 1.80, 400 at 1.82, 300 at 1.85.
Viking—1,500 at .09, 1,500 at .10.
Waverly—1,000 at .01¾.

Industrials
B.C. Packers—20 at 13.50.
Coast Breweries—100 at 9.25

CALGARY LIVESTOCK

Calgary, Sept. 7 (Canadian Press)—Receipts yesterday were seventy-four cattle, forty-six calves, 986 hogs and 392 sheep and lambs. To-day up to noon, 102 cattle, fifteen calves, 558 hogs and 253 sheep and lambs.

The bulk of receipts were on through billing. Cattle sales were mostly of leftovers. Hogs sold stronger, selects bringing $8.65, bacons $8.15 and butchers $7.65 off trucks.

Cattle, good butcher steers $2.75, medium steers $2.25 to $2.50, common $1.50 to $2.00. Medium butcher heifers $2.00 to $2.25. Good butcher cows $1.50, common cows $1.00.

TORONTO PRODUCE

Toronto, Sept. 7.—Wholesale produce prices:
Eggs—A-1 large, 34c.
Churning cream—No. 1, 18c.
Butter—No. 1 solids, 19½c.

Today's Cross-Word Puzzle

By EUGENE SHEFFER

8-28

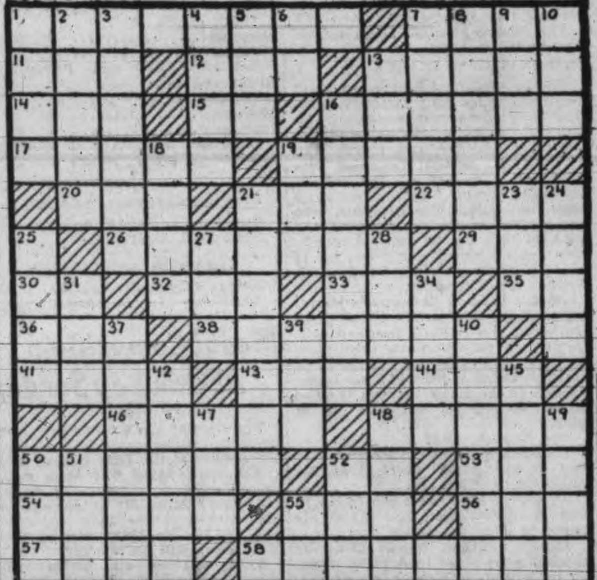

HORIZONTAL
1—What large city in New York is on Lake Onondaga?
7—Spaces
11—Meadow
12—Bird of the cuckoo family
13—Who was the wife of Abraham?
14—Cereal grain
15—Note of the scale
16—Courtesy
17—Who was the last king of Troy?
19—Who was king of France at the outbreak of the French Revolution?
20—Morsel dipped in liquid
21—Weight of India
22—Small salamander
26—What port in Rhode Island on Narragansett Bay is one of the most fashionable resorts in the U. S.?
25—Title of respect
30—Greek letter
32—Observe
33—Bronze in Roman antiquity
35—Negative
36—Tree
38—To what country does Jamaica belong?
41—Period of time
43—Distress signal
44—Part of a curved line
46—Quoted
48—Use frugally
50—Who is the president of Columbia University?
52—By
53—Encountered
54—Expiate
55—Long narrow inlet
56—Fuss
57—Possessive pronoun
58—What president of the U. S. died exactly a month after his inauguration?

VERTICAL
1—Liquid spilled about
2—Periods of time
3—Fixed daily allowance
4—Tranquil
5—Truth in Spenser's "Faerie Queene"
6—Note of the scale
7—Street urchin
8—Ascends
9—Strike lightly
10—Timid
13—French coin
16—Inclosures for cattle
18—Imitates
19—Masculine name
21—What great Elizabethan poet invented a nine-line stanza?
23—Emerge victor
24—Jog
25—Bite with repeated effort
27—Very small
28—Beverage
31—Utilize
34—Seize suddenly with the teeth
37—What Trojan hero was the eldest son of Priam?
39—Deity
40—Theatrical pieces
42—Furnaces
45—Formula of faith
47—Golf mound
48—Celestial body
49—English public school
50—Exclamation of disgust
51—Member of a certain Indian tribe
52—Ventilate
55—Egyptian sun god

Herewith is the solution to yesterday's puzzle.

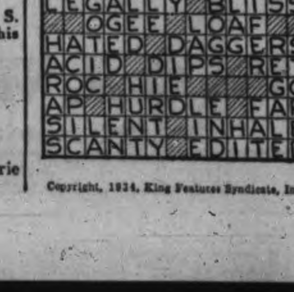

Copyright, 1934, King Features Syndicate, Inc.

Mr. And Mrs.

Bringing Up Father

Boots And Her Buddies

Alley Oop

Ella Cinder

Mutt And Jeff

The Gumps

There Are Still Men Who Love Trouble

Dorothy Dix

Marvels At Taste For Clinging Vine

A GIRL writes me that she is much interested in a young man who has announced that he will never marry anything but a clinging vine, and she wants to know just what a clinging vine is.

Goodness, child, how you startle me! Why, I would not be a bit more surprised to hear of a man going around looking for an old-fashioned horse and buggy, or pricing kerosene lamps, than to learn of one demanding a clinging-vine wife. Why, they went out of fashion with swooning and invalidism and being afraid of mice, and the species is virtually as extinct as the dodo. Of course, there may be here and there a museum specimen on a shelf somewhere, but it would take a lot of searching to find one in this day of female emancipation when most girls are as good men as their brothers, if not better.

Of course, there is no arguing about tastes, especially in husbands and wives, but why any man should crave to marry a clinging vine is past comprehension. For the clinging vine is always a poor, weak, floppy thing, without enough strength or backbone to stand alone, and she invariably sucks the very life blood out of the man about whom she festoons herself.

Yet, theoretically, this type of woman is attractive to many men, especially to egotists. It flatters their vanity to think of themselves as sturdy oaks upon which a poor, little feeble parasite depends for sustenance. They get a kick out of feeling superior to women. They think it would be soothing and pleasant to have wives who are rubber stamps of themselves, who will yes-yes them about everything, who never have an opinion nor an idea of their own, and who would look up to them as oracles.

Unfortunately, however, there are a lot of matrimonial theories that do not work out successfully in real life and chief among these is the notion that a brainless, helpless, spineless woman makes a good wife and a pleasant life companion. On the contrary, the man who marries the clinging-vine woman virtually always finds out that the reason she is dependent is because she lacks intelligence and initiative and energy, and that she agrees with everything that he says and does is because she is so dumb she has no ideas of her own, and that instead of being a helpmate to him she is a deadweight that pulls him down.

There was a time when ignorance was esteemed attractive in women, and when it was worse than a scandal for a woman to be called "strong-minded"; when a woman had to be supported on a manly arm wherever she went, and when she was not supposed to have enough sense to write a cheque, or check a trunk, or go fifty miles on the railroad without getting lost, and when she had to ask her father or her brother or her husband what she thought she thought, and whether she needed a new hat or not.

Lots of men who are standpatters still think that they like that kind of a woman, and that it is sweetly feminine for a woman to be a fool, and they are dead set against independent women and women in business and the up-to-date woman generally.

But this is merely the adherence to an old tradition, like thinking that old times are best, and that no apples have the flavor of the apples they ate as a child. In reality, without their knowing it, they have got educated away from the clinging-vine woman, and up to the modern woman who possesses a backbone and is firmly planted on her own feet and does not hang on to anybody, and they cannot stand the old clinger on a bet when they are brought in contact with her.

I know a man who for years has sung the praises of the clinging vine and bitterly criticized competent women, among whom he worked every day, but he has changed his tune because recently he has been called upon to settle up the affairs of a widow who had done nothing all her life but just hang on to her husband and let George do it all.

This woman could not be made to understand a single, solitary thing about her business. She did not know what she wanted to do. She changed her mind every five minutes. And all the help she could give was just to sit down and weep and wring her hands and cry out that, of course, she could not go to work because she never had worked, and that somebody would have to give her money because she had always had plenty of money. "Merciful heavens!" cried the erstwhile admirer of the clinging vine. "Think of poor George having lived for forty years with a woman with no more brains nor strength of character than a fishing worm!"

The truth is that, whether men know it or not, their tastes in women have changed, and the helpless, ignorant, clinging-vine woman has passed into the discard. The modern man wants intelligence in his wife. He wants his wife to have a mind and use it. He wants his wife to have ideas and to be an interesting conversationalist. He wants his wife to have enough independence of character to give her some color and personality. No man relishes sitting down to dinner with a mush poultice of a wife every night any more than he does to bread pudding for dessert.

Furthermore, the modern man wants a wife who can manage her own affairs without bothering him about them. He wants her to hold up her end of the partnership. He wants her to pull her weight in the boat and not to be excess baggage that he has to load himself down with. And if she does not, he has contempt for her as a weakling.

It is because there are so few men offering themselves as supports to clinging vines these days that that type of woman has about died out.

DOROTHY DIX.

(Copyright by Public Ledger Inc.)

UNCLE WIGGILY AND THE ROAD RUNNER

By HOWARD R. GARIS

Another time when Uncle Wiggily was hopping through the scrubby pine woods near his seashore cottage, he heard the Bob White bird again. The quail was merrily whistling: "Bob! Bob WHITE!"

"I wonder what he is doing now?" said Uncle Wiggily to himself. "The last time I talked with him he was looking for a snug place to stay this winter, though it is so warm now it doesn't feel as if we would ever have ice and snow."

Truly it was a warm day for September. It was almost too hot for Uncle Wiggily to twinkle his pink nose. But the rabbit gentleman did twinkle it, for he said to himself:

"My friend the quail Bob White bird may be looking for me to come and see him. He is whistling very loud. And if he is looking for me in the scrub pines and doesn't see my nose twinkling he may think I am some one else."

So the rabbit gentleman kept his pink nose twinkling as he hopped along and soon he stopped under a tree in which sat the quail or Bob White bird. He was merrily calling:

"Bob! Bob WHITE!"

"You're not again trying to fool me into thinking you have a friend named Bob White here in the woods, are you?" asked the rabbit.

"Oh, no," said the quail. "I am only showing a friend of mine how I whistle."

ROAD RUNNER

Then Uncle Wiggily saw another bird on the ground beneath the scrub pine tree. It was not so fat a bird as the quail and had longer legs and a sharper beak and more white in its feathers.

"Who is your friend, Bob?" asked Uncle Wiggily, for so he called the quail.

"This is a road runner," was the answer.

"What a funny name for a bird," said Uncle Wiggily. "What does it mean?"

"Show the rabbit gentleman how you come by your name," said the Bob White bird.

"Watch me," chippered the other bird. There was a strip of road just beyond the grove of scrub pine trees, and before Uncle Wiggily could eat a lollypop (which he couldn't do, anyhow, as he had none), that long-legged bird started to run from one side of the road to the other. My! How fast he ran! His long legs seemed to twinkle in and out like the bunny gentleman's nose. He ran across the road one way and then, reaching the other side, he turned and ran back again. Back and forth he ran faster than running water.

"I see, now," said Uncle Wiggily, "why you are called a road runner. You run across the road better than any creature I ever saw."

SAFETY IN SPEED

"Thank you," chattered the road runner. "I have another name, also. It is chaparral bird, for my family comes from that part of the country where there are thickets of chaparral evergreen oaks. In the thickets we road runners are rather safe from other creatures that might want to eat us. But if we want to cross the road from one chaparral to another, we have learned to run much faster than other birds to make ourselves safe."

"Why don't you fly instead of running so fast?" asked Mr. Longears.

"I don't know," was the answer. "Perhaps our wings are not as good for flying as our legs are for running. And I like to run."

"Run some more," said Uncle Wiggily.

"Watch me!" chattered the queer bird. He flashed to and fro across the road again so fast that the bunny could scarcely see the long, thin legs.

"Good work, my boy!" whistled the quail.

PROMISES LESSON

"I wish you would give my little bunny boys and girls some lessons in running," said Uncle Wiggily. "They are supposed to practice running or hopping every day, as well as learn how to hide in the bushes away from their enemies, such as foxes, hawks and other Bad Chaps. Could you do that, Road Runner?"

"Why, I guess so," was the answer. "Of course, rabbits do more hopping than running. But I'll be glad to do what I can to teach your little ones."

"Come to my seashore cottage tomorrow," said Uncle Wiggily. So the Road Runner promised he would. And if the picture book will be polite and not turn its back to the radio, I'll tell you next about Uncle Wiggily's running lesson.

(Copyright, 1934, by H. R. Garis)

COLWOOD

Miss Adria Murray, "Dalmony," has left for a trip to California, and will visit at Los Angeles and San Diego.

Miss Joy Whiteside, Edmonton, has been visiting in Colwood as the guest of Mr. and Mrs. S. M. Vallis.

Mr. and Mrs. W. Dickerson have as their guest the latter's sister, Mrs. T. Redmond, Calgary.

Miss Gladys Robinson has returned home after a vacation in Vancouver.

Miss Gwen Stiggins has returned to her home on Salt Spring Island after visiting Mr. and Mrs. Ernie Peatt, Sooke Road.

Miss Margaret Peatt has left for Sydney to take up her teaching duties.

Miss Beatrice Walls, Mount View Avenue, has left for Victoria, where she has commenced training at St. Joseph's Hospital.

Mr. and Mrs. W. M. Brown had as guests over the holiday week-end, the latter's brother and sister-in-law, Mr. and Mrs. W. J. Holland of Centralia, Wash.

Mrs. James Wilkinson has returned to her home in Kelowna after visiting with Mr. and Mrs. R. B. Murray.

Mr. and Mrs. S. M. Vallis have recently had as their guest Miss Phyllis Calvert of Edmonton.

Mrs. G. M. Piercy entertained at her home, "Nickawa," Esquimalt Harbor, Wednesday at a luncheon shower for Miss Norma Parker, who is shortly to be married. Roses, asters and cosmos made an attractive table centre. The invited guests were Miss Norma Parker, Mrs. Norman McKenzie, Mrs. Tommy Seward, Misses Irene Peatt, Gladys Robinson, Ina Brown, Beryn Piercy, Doris Buxton, Marion Forman and Lyn Piercy.

The gifts, cups and saucers, were presented to the guest of honor by Mrs. Piercy.

First Choice of Thousands!
"YEAR AHEAD"
Studebaker
The only car in its price class with power brakes. The 4-door sedan,
$1,295
JAMESON Motors Ltd.
740 Broughton Street

RoToR
THE FURNACE WITHOUT GRATES
Burns cheaper grades of small coal. Heats the home perfectly, at lower cost.
HATT'S HARDWARE

MR. BEATTY'S SPEECH

(Continued from Page 4)

for the shareholders of the C.P.R., who, according to the last return, with the exception of 14 per cent live outside the Dominion.

Does Mr. Beatty forget that in the first place his railway was given to his predecessors by the people of Canada, and down through the years has had financial trimmings added and profits squandered, so that they stump the country asking us to believe the cure-all is amalgamation. We are living in a very sophisticated age, and Mr. Beatty will have to do more explaining before the people of Canada rush to help the stock and bond holders "to eat their cake and still have it."

WM. J. McL.

VICTORIA NEARLY NORMAL

To the Editor:—I was down town Tuesday afternoon and was really surprised at the crowds on the streets and in the stores.

Victoria certainly had all the earmarks of a big city.

About every fourth one carried a parcel of some kind and some on street cars about a half dozen assorted from different stores and shops.

On thinking over the matter I concluded the city only required a little adjusting as follows to make it not only normal, but one of the largest cities on the Coast.

1. There are a few hundred families here who came during and since the speculative land days. These families have grown up and there is nothing for them to do. Assist them in some way to get onto the land or to move to where they desire to go.

The city would receive government assistance in this matter.

2. The publicity bureau with the climate that Providence has favored us with should be able to replace them with about 100 families per year such as could afford to live here and pay taxes.

3. We should have an industrial committee or association whose business it would be with the assistance of the city and government to induce industries from east to locate in Victoria on account of climatic and open shipping reasons, also on account of the growth of the coast cities.

I had hopes at one time of inducing an industry to locate here who would have employed about 500 men.

An agricultural college here that would teach farming, mineralogy, domestic science and housekeeping in general would help considerably.

There are thousands of young women graduating ever year who have no practical experience and no jobs.

A young man on present salaries is not warranted in marrying one of them, because like a man who has not much use for a car they would not be an asset or helpmate, but a liability to him.

Get busy boys and adjust these little matters.

J. O. STINSON.
2002 Lorne Terrace, Oak Bay.

WHERE DOES CANADA STAND?

To the Editor:—It is fitting that the voters of Canada ask themselves where they stand regarding what is one of the momentous experiments of all times. Are they enthusiastic, indifferent, or hostile?

If indifferent it may be because they distrust their qualification for jugment, in which case the following quotations may prove helpful:

"If you prepare for war thoroughly and efficiently, you will get war."—General Sir Frederic Maurice.

"Another war in Europe would be the end of the civilization we know."—Mr. Stanley Baldwin.

"The only way to escape another war is to prevent it."—Hon. Ernest Lapointe.

"Through the League, the states of the world have groped forward to something better than the old way of composing their differences."—President Franklin D. Roosevelt.

The second and fourth quotations interlock and to them should be added one from Mr. Frank Simonds: "If there is another great war, America will not be able to keep out of it."

If she is involved in a war while attempting to evolve a "Reconstruction of social and economic arrangements," who can foretell the results? What would chaos there mean to Canada? In the words of a prominent citizen, "Ruination." In connection with the fourth quotation, it may be added that while many have held that the entry of the States into the League was inevitable, there are indications that it may come about soon. What of the huge naval appropriation in the States by the Democratic Party, the party of free trade and anti-imperialism? Will there be a war of the Pacific, or will the logic of events compel the States to enter the League as an alternative? Russia too may soon join the League owing to the Japanese menace and her often expressed desire for peace.

H. H. WILLCOX.
Uplands, Victoria, September 3.

FRIENDS OF THE SOVIET UNION

To the Editor:—The attention of the members of this society has been called to a recent leading article headed: "Russia and Famine," and later editorial headed "Tourists in Russia," which appeared in The Colonist, both of which require an answer.

Seeing sowing reports from the U.S.S.R. show that by the end of May the area under grain had been greatly increased, as compared with the same date in 1933. A dry period caused matters to begin to look serious, but, fortunately, rain fell, and according to Reuter's report in The Lodon Times of June 5, the drought was broken: "Heavy rains fell for some days in the principal grain-growing regions in the nick of time to save the crops from damage."

There is no significance in the purchase by Russia of grain from abroad. This is a question of transport, not of shortage. It is easier in certain districts for grain to be shipped to the nearest port then overland from far-off districts — it saves both time and money. Russia always purchases a certain quantity of grain each year, even when she had an export surplus. The wheat crop all over the world has suffered from the prevailing drought, but Russia has suffered less than many other countries, and the American "Annalist" estimates that the total production of foodstuffs in 1934 will be fully equal to that of 1933. The first figures available on the progress of harvesting in August confirm this statement. Over one-third of the total sowing area, more than twice that of last year, was harvested by the end of July. Approximately five times as much grain was threshed this year as by the same date last year.

This achievement was not alone due to a timely rainfall, but also in great part to the splendid efforts of the collective farmers to combat the threatened drought by deep ploughing, digging wells and ditches, cleaning all water reservoirs, etc. So that even in Russia it appears that heaven helps those who help themselves.

As regards the increase in the price of bread, the object, as stated in the decree was "to reduce consumption and eliminate waste." It was pointed out that much of the bread sold to industrial workers was not consumed by them, but was exchanged for vegetables and milk brought into the cities by the peasants, who fed the bread to their livestock. The decree was simultaneously accompanied by a rise in the expenditure of 650,000,000 roubles, demonstrating how wel attuned the Soviet Government apparatus is to meet extraordinary situations.

The Director of Agriculture in the Northern Caucasus reports that the loss to be sustained in that section, one of the important granaries of Russia, is estimated to be only from 2 to 3 per cent. This confirms the view of the American "Annalist" that Russia is in no danger of a serious food shortage.

In the second editorial, Russia is accused of misrepresenting conditions in that country to tourists who are visiting there. A certain M. Ehrenburg, who is a resident of Russia, has lodged a formal complaint at Moscow (and, incidentally, still lives to tell the tale!) He demands that tourists should no longer be conducted to the beauty spots and places of interest, but should be led to see the less pleasing sights, and those not usually advertised in a printed itinerary. This means that travel tours which are conducted and arranged on the same plan in every country in the world should be completely disorganised in the case of Russia, just to please Mr. Ehrenburg. Anyone who cares to travel independently can do as they please in Russia, as in any other country, as visitors have testified time and again. On conducted tours the object is to see as many points of interest in the shortest space of time. For example, the independent visitor to Victoria can go where he pleases, but on a time-restricted excursion from Seattle, our tourists are bundled into sight-seeing busses, rushed round Butchart's Gardens, the Marine Drive, the Observatory, and this is called "Seeing Victoria." To really "see Victoria" we should demand that such tourists should be taken to see the most dilapidated houses, the soup kitchen, the relief office, "to see the queues of people trying to obtain commodities," and to the camps, where our young men are paid 20c per working day, and so on.

E. K. MIDDLETON.
Secretary, F.S.U., Victoria.
2873 Inlet Avenue, Victoria.

English Opera Players at Empire, September 11.

Great Seas Pound California Coast

Malibu Beach, Seaside Home of Movie Stars, Visited By Enormous Waves; Scientists Give Their Theories

Los Angeles, Sept. 7—Enormous waves continued to pound the southern California Coast yesterday, advancing upon Malibu Beach where many motion-picture stars have seaside cottages.

The devastating surf gave up the body of an unidentified man who presumably perished when the sea dashed the Pine Avenue pier to splinters at Long Beach Wednesday, causing a loss estimated at $100,000. Reports that two other persons might have lost their lives, lacked confirmation.

The phenomenon was the subject of much scientific comment.

One pecularity is that the damage is limited to certain unrelated spots. For instance, the area between Long Beach and Newport has been battered, while San Pedro to the north has been free. Again, Santa Monica and Bay towns, a few miles northerly, have been hit.

"It's not earthquakes, oceanic floor upheavals or change of ocean currents," says Dr. Beno Gutenberg, noted Pasadena geophysicist.

"Tidal conditions do not cause them," says Lieut.-Commander William A. Mason.

Then comes Harry Leypoldt, engineer of the Los Angeles Harbor Department, with a theory that the others listen to.

"It is the oscilations set up by a shelving beach phenomena, in the trough between the shore and shoals seventy miles at sea."

Leypoldt explains that a long series of shoals, of a marine mountain range, exists seventy miles out, at points of which the ocean depth is only two fathoms. These are known on the charts as the Tanner Bank, Cortez Bank, and San Nicolas Bank Shoals.

Between these shoals and the southern California beaches is a deep trough, at places 800 to 1,000 fathoms of water.

"The deep water between the shoals and the beach oscillates with a period of an hour," explains Leypoldt. "At times this period shortens, by the shelving beach effect, and during these periods the shorter oscillations cause great waves.

"Examination of tidal records fifty years back reveals quite a few such instances of destructive action against the beaches, lasting for three days or more at a time."

LINER DOCKS FROM SOUTH

Ss. Emma Alexander in Port Yesterday With Many Passengers From California

After a good trip north from San Diego, Los Angeles and San Francisco, the Ss. Emma Alexander, of the Pacific Steamship Lines, docked at the Rithet Piers yesterday evening at 10 o'clock with a good list of passengers and a heavy general cargo. Capt. G. A. Harris was on the bridge.

Forty passengers disembarked here, a number of them proceeding to Vancouver at midnight aboard the Ss. Princess Elizabeth. Several of the passengers brought their cars and will motor on Vancouver Island.

Among those on board the Emma this voyage were Miss L. M. Ormiston, Mr. and Mrs. J. E. Press, Miss Alvina Souka, Mr. and Mrs. A. J. Scott, L. L Stocker, Miss Ella Ajax, Louis de Costa, Mrs. F. L. Gonzales, Mr. and Mrs. Theodore Gaffney, Mr. and Mrs. H. E. Hornung, R. E. Jones, Mrs. Maude Kyle, Charles Moss, Mrs. C. W. Peterson, Dr. E. N. Phillips, Mr. and Mrs. George Robinson, Miss Stella Strangland, J. A. Turner, Miss Eve Temus, Harry Aldrich, F. J. Amiss, Mr. and Mrs. A. Anderson, Mr. and Mrs. Fred Baker, Mr. and Mrs. J. V. Bell, Mr. and Mrs. George S. Connors, Miss Loretta Cubertson, Richard Drake, Mr. and Mrs. A. de Pfyffer, Mrs. J. W. Frey, Mr. and Mrs. Charles Frey, Samuel Gach, Mr. and Mrs. F. H. Hill, Mrs. D. M. Hooper, Miss Irene Jefferson, Mr. and Mrs. M. Kaufmann, Mr. and Mrs. E. A. Keiser, Mr. and Mrs. R. J. Lapie, Mr. and Mrs. J. D. Lee, Miss Doris Moordink, Mr. and Mrs. F. G. Maas, Miss Nellie McBride, Mrs. F. C. Vert, Mr. and Mrs. T. B. Van Brunt, Miss Ruby Wagner, Miss Margaret Ward, Miss Sallie White, Miss Ruth Cronin, Miss Cora Repp, Miss F. Snyder, M. V. Wenover, Edwin C. Waetz, Miss F. O'Bryan, Miss B. Koon, Miss Irene Candeot and Miss Lois Coffie.

TWO VESSELS LOAD LUMBER

Tolken and Anglo African Taking Lumber To-day For Australia and England

After a period of quiet at the Ogden Point piers, two lumber freighters arrived this morning to lift parcels of Vancouver Island timber for Australia and the United Kingdom.

The Anglo African docked this morning at 6.10 o'clock and will lift 1,500,000 feet for the United Kingdom. She will be here until Sunday.

Of British registry, the Anglo African was built in 1929 at the plant of Short Brothers, at Sunderland. She is registered at 5,601 tons, with a length of 426 feet, a beam of fifty-eight feet and a depth of twenty-six feet. Her home port is London.

The Swedish freighter Tolken reached Ogden Point this morning at 12.25 o'clock and is loading 400,000 feet for ports in Australia.

The Tolken was built at Gothenburg in 1922. She is registered at 4,471 tons, with a length of 377 feet, a beam of fifty-four feet and a depth of twenty-four feet. Her home port is Gothenburg.

Unhappy Ending To 1895 Series

Lord Dunraven Withdrew His Valkyrie in Anger When United States Yacht Given Race

Eleventh of Series

New York, Sept. 7.—Charges of fraud, a collision and a protest brought the America's Cup series of 1895 to an unhappy ending which saw the British challenger withdraw his entry before the series was officially completed.

The first race, the defending Defender outsailed Lord Dunraven's Valkyrie III by more than eight minutes. The British challenger complained the Defender had sailed on a longer waterline than the one shown by her measurements.

Both boats were hauled out of the water and measured. Defender's waterline varied one-eighth of an inch and Valkyrie's a sixteenth.

In the second race Valkyrie's main boom raked Defender's starboard shrouds and pulled the topmast shroud out of the spreader. Defender ran up a protest flag but the challenger did not heed it.

The disabled Defender decided to try to make a race of it and trailed Valkyrie across the finish line by more than one minute. After the race C. Oliver Iselin protested on behalf of the United States yacht The cup committee awarded the race to Defender.

Angered by the decision, Dunraven withdrew from the series.

EVEN THE RIVER BOATS ARE VICTIMS OF DROUGHT

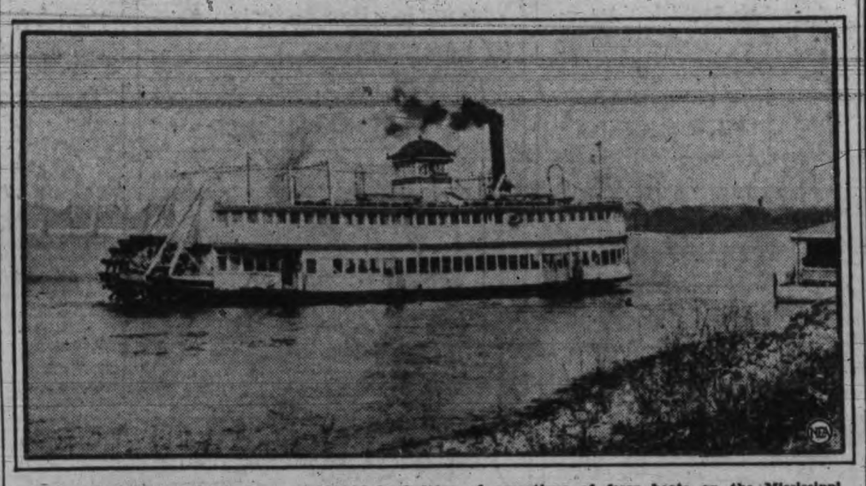

Another drought record has been established by halting of operations of ferry boats on the Mississippi River. The W. J. Quinland, shown above, could not make her landing at Rock Island because the Mississippi was so low. Regularly since 1904, when she was constructed, this steamer has traveled between Davenport, Iowa, and Rock Island, Illinois, so that the river this year was at its lowest point in thirty years.

NEW SPIRIT IN SCOTLAND

Mrs. R. N. Murray of Vancouver Tells of Visit to Scotland This Summer

Vancouver, Sept. 7.—There is no truth in the idea that Aberdonians are stingy. Jokes about Aberdeen are manufactured by Aberdonians, it seems, entirely for export and to increase tourist travel to that fair city.

So says Mrs. R. N. Murray of Vancouver, who led the overseas Scottish reunion party back to Scotland this summer and has just returned from an interesting tour of the Old Land. Mrs. Murray and her party traveled back to Scotland on the Canadian Pacific liner Montclare and were royally entertained by some Scots.

"Trips were arranged for us to all parts of Scotland," Mrs. Murray said, "and, "and at each place the Lord Provost, or Prevost, met our party when we arrived, and took us to tea or lunch as their guests. They had cars to drive us around to all the interesting points. I would like to say that Aberdeen—the place about which we hear a lot of jokes—treated us royally and wouldn't let us pay for a thing or leave a gratuity. They paid everything out of their own pocket."

"BONNIE AS EVER"

Mrs. Murray, who led a party of thirty British Columbians — the largest quota from any one province in Canada—omitted to state whether or not this unexpected generosity on the part of the Aberdeen folk ruffled the calm of the Scottish visitors from Canada. She did say, however, that Scotland is as "bonnie as ever."

"People are busy building new homes, organizing new agricultural development schemes, and reviving the old Scottish customs and amusements. There is a new Gaelic spirit in Scotland, uniting the people and urging them on to the building up of a more prosperous and happier nation," Mrs. Murray said. "Another trip is planned for the summer of 1936, and I sincerely hope that a large number of Scots will start now and prepare to join the party."

Glasgow, befitting its size and importance, tendered a royal welcome to the Montclare and the overseas reunion party when the liner reached King George V dock, Mrs. Murray stated. Among those on hand to welcome the Canadian visitors, in addition to Lord Provost Swan, were Capt. Frank Stewart, president of the Canadian Clubs of Glasgow, and Ontario government agent in the city; J. G. Perdue, Canadian government agent; W. H. Boswell, general agent of the C.P.R. and many other Canadians.

Coastwise Movements

VICTORIA-VANCOUVER

Princess Kathleen leaves Victoria for Vancouver daily at 2.15 p.m.; arrives Vancouver 6.30 p.m.

Princess Marguerite leaves Vancouver daily for Victoria 10.30 a.m.; arrives Victoria 3 p.m.

Princess Joan or Princess Elizabeth leaves Victoria daily at midnight; arrives Vancouver 7 a.m.

Princess Joan or Princess Elizabeth leaves Vancouver daily at midnight; arrives Victoria 7 a.m.

VICTORIA-SEATTLE

Princess Marguerite leaves Victoria daily at 5 p.m.; arrives Seattle 9.30 p.m.

Princess Kathleen leaves Seattle daily at 9 a.m.; arrives Victoria 1.15 p.m.

Iroquois leaves Victoria daily at 9 a.m.; arrives Seattle 3 p.m.

Iroquois leaves Seattle daily at midnight; arrives Victoria 8.30 a.m.

VICTORIA-PORT ANGELES

Iroquois arrives Victoria daily 8.30 a.m.; leaves Victoria for Port Angeles 9 a.m.

Princess Joan or Princess Elizabeth leaves daily except Sunday at 2.30 p.m.; arrives Port Angeles 4.05 p.m.; leaves Port Angeles 4 p.m.; arrives Victoria 6.35 p.m. Sunday service leaves Victoria 8.15 p.m.; arrives Port Angeles 6.50 p.m.; leaves Port Angeles 7.30 p.m.; arrives Victoria 9.05 p.m.

VANCOUVER-NANAIMO

Princess Elaine, Princess Joan or Princess Elizabeth leaves Nanaimo 8 a.m.; daily, except Sunday at 2.30 p.m.; Sunday only at 5.30 p.m.; daily except Sunday at 7 p.m. and Sunday only at 7.30 p.m.; leaves Vancouver Saturday only at 9 a.m.; daily, except Saturday at 9.30 a.m.; daily except Sunday at 11 a.m.; Sunday only 1 p.m.; daily except Sunday 5.45 p.m. and Sunday only at 9 p.m.

ALASKA SERVICE

Prince Rupert or Prince George sails from Vancouver 9 p.m. each Monday for Ocean Falls, Prince Rupert, Ketchikan, Juneau, Wrangell and Skagway; Princess Louise or Princess Charlotte sails from Vancouver each Saturday 9 p.m. for same ports.

WEST COAST SERVICE

Princess Norah will sail 11 p.m., August 21.

SALT SPRING ISLAND

Motor ferry Cy Peck leaves Swartz Bay daily except Wednesday, at 9.30 a.m., 11.30 a.m., 5 p.m. and 7.45 p.m.; leaves Fulford Harbor daily except Wednesday, at 8 a.m., 10.30 a.m., 4 p.m. and 6.45 p.m. Wednesday only leaves Fulford Harbor 8 a.m.; leaves Swartz Bay 7 p.m.

SIDNEY-ANACORTES

Ferry Quilcene leaves Anacortes daily at 6 a.m.; arrives Sidney 9.45 a.m.; leaves Sidney 10 a.m.; arrives Anacortes 1.45 p.m.; leaves Anacortes 2.15 p.m.; arrives Sidney 5.55 p.m.; leaves Sidney 6.15 p.m., and arrives Anacortes 10 p.m.

SIDNEY-STEVESTON

Ms. Motor Princess leaves Sidney daily except Sunday at 8.45 a.m., arrives Steveston 11.45 a.m.; leaves Steveston 12.30 p.m., arrives Sidney 3.30 p.m.; leaves Sidney 4 p.m. arrives Steveston 6.45 p.m.; leaves Steveston 7.15 p.m. arrives Sidney 10 p.m. Sunday service, leaves Sidney 8.45 a.m., arrives Steveston 11.45 a.m.; leaves Steveston 12.30 p.m., arrives Sidney 3.30 p.m., leaves Sidney 4 p.m and travels via Gulf Island ports to Vancouver, where arrives 9.45 p.m.

CALIFORNIA

H. F. Alexander will leave Victoria every Tuesday, 10 p.m.; Emma and Ruth Alexander will sail alternately every Saturday at midnight; Santa Lucia, Santa Elena, Santa Rosa or Santa Paula, every Sunday 7 p.m.; Emma Alexander or Ruth Alexander will arrive alternate Thursday evenings; Grace Line arrival Friday one week and Saturday next week.

Spoken By Wireless

September 6, 8 p.m.—Shipping:

LOCH GOIL, London to Victoria, 101 miles from Victoria.

KINGSLEY, San Francisco to Victoria, 643 miles from Victoria.

MEIGEN MARU, Japan to Portland, 700 miles from Portland.

YORK CITY, bound San Pedro, 1,500 miles from San Pedro.

BELFAST MARU, Yokohama to San Francisco, 1,850 miles from 'Frisco.

KORYU MARU, Port Alberni to Yokohama, 60 miles from Port Alberni.

TORREE, Seattle to Long Beach, 1,046 miles from Long Beach.

DOROTHY ALEXANDER, Cordova to Juneau, 345 miles from Juneau.

NORTHLAND, Prince Rupert to Seattle, 475 miles from Seattle.

COMMODORE, Port Gamble to Honolulu, 919 miles from Tatoosh.

PRESIDENT HAYES, San Francisco to Honolulu, 113 miles east of Honolulu.

GENERAL LEE, Portland to Yokohama, 5,635 miles from Yokohama.

MOHAVE, San Pedro to Seattle, 724 miles from Seattle.

HINDANGER, Rotterdam to Vancouver, 1,250 miles from San Pedro.

STEEL ENGINEER, Vancouver to Honolulu, 1,380 miles northeast of Honolulu.

September 7, 12 noon.—Weather;

Estevan—Part cloudy; northwest, light; 30.08; 54; sea, moderate swell.

Pachena Point—Foggy, calm; 30.07; 55, sea, smooth.

Point Grey—Cloudy; calm; 30.90; 55, sea, smooth.

Cape Lazo—Fair; calm; 29.89; 60; sea, smooth.

SAYS EUROPE COMPLEX AREA

No One Can Foretell What May Happen There, in the Opinion of Prof. Dengler

It is impossible to forecast what may happen in Europe, states Prof. P. Dengler of Vienna, who reached Victoria yesterday afternoon aboard the motorship Aorangi from Honolulu.

Prof. Dengler is a noted Austrian educationist, being director of the American Institute in Vienna, and a director of the Austro-American Institute of Education under the Carnegie endowment for International Peace.

Germany is not eager for war, but it is necessary for her existence to battle economically, declared the professor. The sooner this was realized, he said, the sooner would peace and security come to Europe. He is firmly convinced that when the people of the Saar vote in January they will vote to return to Germany, permitting that nation to again control the resources of that great industrial region.

In Austria, with three great political parties striving for power, the situation is very complicated. Italy supports the Church party, France the Socialist party and Germany the Nazi party, and with those influences at work anything may eventuate, Prof. Dengler observed.

Prof. Dengler, who is accompanied by his wife, is en route to Iowa University to deliver a course of lectures.

Deep Sea Movements

TO ARRIVE

SEPTEMBER

LOCH GOIL, Europe ports, September 6.

AORANGI, Sydney, Auckland, Suva and Honolulu, September 7.

SANTA ELENA, New York, Havana, Panama, Central America, Mexico and California ports, September 8.

PACIFIC GROVE, London, Liverpool, Glasgow and Manchester, September 11.

EMPRESS OF CANADA, Manila, Hongkong, Shanghai, Kobe, Yokohama and Honolulu, September 12.

HIKAWA MARU (at Vancouver), Japan ports, September 15.

TALTHYBIUS, China and Japan, September 17.

PRESIDENT JEFFERSON, Philippines, China and Japan, September 18.

DRECHTDYK, Rotterdam and London, September 20.

SANTA LUCIA, New York, Havana, Panama, Central America, Mexico and California, September 22.

PACIFIC PIONEER, London, Liverpool, Glasgow and Manchester, September 24.

EMPRESS OF RUSSIA, Manila, Hongkong, Shanghai, Nagasaki, Kobe and Yokohama, September 24.

MODAVIA, United Kingdom, September 27.

TO SAIL

SEPTEMBER

EMPRES OF ASIA, Yokohama, Kobe, Nagasaki, Shanghai, Hongkong and Manila, September 8.

HEIAN MARU (from Vancouver), Japan ports, September 8.

AORANGI, Honolulu, Suva, Auckland and Sydney, September 12.

PRESIDENT GRANT, Japan, China and Philippines, September 15.

SANTA ELENA, California, Mexico, Central America, Panama, Havana and New York, September 16.

EMPRESS OF CANADA, Honolulu, Yokohama, Kobe, Shanghai, Hongkong and Manila, September 22.

HIKAWA MARU (from Vancouver), Japan ports, September 27.

PRESIDENT JEFFERSON, Japan, China and Philippines, September 28.

SANTA LUCIA, California, Mexico, Central America, Panama, Havana and New York, September 30.

Each hair of a caribou's coat is a little quill filled with air. When swimming, the animal stands far out of the water, and even when shot does not sink.

LOCH GOIL IN PORT TO-DAY

Liner Brings Passengers to Victoria From England and California Ports

Bringing several tourists from California on holidays to British Columbia, the Royal Mail liner Loch Goil reached the Ogden Point piers this morning at 7 o'clock from Rotterdam and London, via the Panama Canal and San Francisco. Capt. A. E. Cormick was in command.

For Victoria the Loch Goil brought 100 tons of general cargo. Before proceeding to Vancouver at noon she loaded some local freight, including cooperage stock and frozen fish, for the London market.

Colonel Robert G. Parkhurst, manager in British Columbia for the Royal Mail Line and the Holland-America Line, with headquarters at Vancouver, returned by the Loch Goil after a brief business and pleasure trip to San Francisco. He sailed from here ten days ago by the Ss. H. F. Alexander for California.

Miss Jean Crawford arrived by the vessel from England, proceeded to Vancouver, en route to Duncan where she will take up her teaching duties on the staff of Queen Margaret's School.

Mr. and Mrs. C. G. Hanson of San Francisco left the Loch Goil at this port and will holiday on Vancouver Island. Other Californians abpard the liner were Mr. and Mrs. W. Howie, Mrs. G. A. Cannon and D. de Vries.

Another ship coming in from England this week-end is the Pacific Grove of the Furness Line. She is expected here with passengers and cargo on Sunday morning. She sailed from San Francisco yesterday afternoon.

PILOTS' LOOKOUT

Emma Alexander, proceeded to Seattle, from California ports, at midnight.

Tolken, docked Ogden Point, for lumber, 12.25 a.m.

Anglo African, docked Ogden Point, for lumber, 6.10 a.m.

Loch Goil, docked Victoria, from Europe ports, 7 a.m.; proceeded to Vancouver at noon.

Princess Norah, at Hesquiat, southbound to Victoria, 8 a.m.

Santa Elena, due Victoria, from New York and California ports, Saturday a.m.

Ss. Santa Elena Due To-morrow

Inbound from New York and California ports, the Grace liner Santa Elena will reach the Rithet Piers in the morning with a good list of passengers and a heavy general cargo. She sailed from San Francisco, direct for this port, yesterday afternoon.

The Elena is bringing passengers and cargo for transfer here to the Orient-bound liner Empress of Asia, which will sail in the late afternoon for ports in Japan, China and the Philippine Islands.

Tide Table

SEPTEMBER

Date	Time	Ht. ft.	Time	Ht. ft.	Time	Ht. ft.	Time	Ht. ft.
7 ..	0.20	7.5	8.05	2.9	15.45	7.5	20.43	6.1
8 ..	1.12	7.3	8.35	3.1	15.40	7.4	21.06	5.4
9 ..	2.04	7.3	9.05	3.6	15.42	7.5	21.36	4.8
10 ..	2.56	7.2	9.30	4.2	15.51	7.5	22.13	4.2
11 ..	3.56	6.9	9.54	4.9	16.01	7.6	22.55	3.6
12 ..	5.12	6.8	10.15	5.7	16.11	8.0	23.42	3.1
13 ..	6.30	6.6	10.30	6.3	16.20	8.2	.....	.....
14 ..	0.34	2.7	16.35	8.5	.....	.....	.....	.....
15 ..	1.28	2.2	16.58	8.8	.....	.....	.....	.....
16 ..	2.25	2.0	17.30	8.9	.....	.....	.....	.....
17 ..	3.25	1.9	18.20	8.6	.....	.....	.....	.....
18 ..	4.26	1.9	20.16	8.3	.....	.....	.....	.....
19 ..	5.26	2.0	14.35	7.7	18.05	7.3	22.20	8.0

The figures for height serve to distinguish high water from low water. Where blanks occur in the tables, the tide rises or falls continuously during three of the usual tidal periods.

The height is in feet and tenths of a foot, measured from the average level of low water.

MANHOOD
HOW REGAINED
CONSULT US
Book on "Evils of Modern Society," with articles on "Loss of Manhood" and other "Ills of Men," with diagnosis form, testimonials and advice in plain envelope, Free.
OUR SPECIALTY:
Treatment Without Personal Interview
ENGLISH HERBAL DISPENSARY LTD.
1258 Davie St., Vancouver, B.C.
Established in Vancouver 12 Years

From Every Angle.....
Better waving — better for your hair — Our methods result in coiffures that match your personality and the new fall styles.
FROM EVERY ANGLE IT PAYS YOU TO COME TO US
PERMANENT
FRENCH OIL
8 MONTHS' GUARANTEE
2.50 Reg. $3.00
1104 Douglas St.
AVALON Beauty Shoppe
E 0522 ROOM 209

MAILS

BRITISH

Close, 1.30 p.m., September 9, Ss. Empress of Britain.

Mail intended for transmission via New York must be so marked. When sent by air over United States lines, mail may be posted two days later than the dates indicated.

JAMAICA

Close, 1.30 p.m., September 7, 9.

CHINA AND JAPAN

Empress of Asia, close September 8, 4 p.m.; due Yokahama, September 19; Shanghai, September 23; Hongkong, September 26.

*Heian Maru via Vancouver, close September 9, 11.15 p.m.; due Yokohama, September 22.

President Grant, close September 15, 4 p.m.; due Yokohama, September 28; Shanghai, October 2; Hongkong, October 5.

**Empress of Canada, close September 22, 4 p.m.; due Yokohama, October 6; Shanghai, October 9; Hongkong, October 12.

*Hikawa Maru via Vancouver, close September 26, 11.15 p.m.; due Yokahama, October 10.

President Jefferson, close September 29, 4 p.m.; due Yokohama, October 12; Shanghai, October 16, Hongkong, October 19.

*Mails for Japan only.

**Carries mails for Honolulu.

HONOLULU

Close, 11.15 p.m., August 12, 18, 19, 21, 22, 27, 28, 29, September 4, 5, 9.

Close, 4 p.m., August 15, Ss. Niagara.

Close, 4 p.m., August 25, Ss. Empress of Japan.

Close, 4 p.m., September 12, Ms Aorangi.

AUSTRALIA AND NEW ZEALAND

Aorangi, close September 12, 4 p.m.; due Auckland, October 1; Sydney, October 6.

Monterey via San Francisco, close September 18, 11.15 p.m.; due Auckland, October 5; Sydney, October 8.

Makura via San Francisco, close September 23, 11.15 p.m.; due Wellington, October 15; Sydney, October 20.

QUEEN CHARLOTTE ISLANDS

Close: 11.15 p.m., July 13, 27; August 10, 24, via Vancouver.

Close: 11.15 p.m., July 18; August 1, 15, 29, via Prince Rupert.

Close, 11.15 p.m., September 7, 12, 21, 26.

YUKON AND ATLIN

Close, 1.30 p.m., September 8, 18, 29 via Vancouver.

Close, 4.30 p.m., September 3, 10, 21 via Seattle.

September 18, last connection for summer season to Mayo Landing.

September 29, last connection for summer season to Dawson.

ALASKA

Princess Louise, from Vancouver, 9 p.m., September 8.

Haleakala, from Seattle, 9 a.m., September 11.

Princess Louise, from Vancouver, 9 p.m., September 18.

Yukon, from Seattle, 9 a.m., September 22.

Princess Louise, from Vancouver, 9 p.m., September 29.

Sunrise and Sunset

Time of sunrise and sunset (Pacific standard time) at Victoria, B.C., for the month of September, 1934.

Day	Sunrise Hour	Sunset Hour
7	5.39	6.43
8	5.40	6.41
9	5.42	6.39
10	5.43	6.37
11	5.44	6.35
12	5.46	6.33
13	5.47	6.30
14	5.49	6.28
15	5.50	6.26
16	5.51	6.24
17	5.53	6.22

The Meteorological Observatory, Gonzales Heights, Victoria, B.C.

Moonrise, Moonset

Time of moonrise and moonset (Pacific standard time) at Victoria, B.C., for the month of September, 1934.

Day	Rises Hour	Sets Hour	Phases
7	4.16 a.m.	6.02 p.m.	
8	5.23 a.m.	6.17 p.m.	
9	6.30 a.m.	6.33 p.m.	New Moon
10	7.39 a.m.	6.49 p.m.	
11	8.49 a.m.	7.08 p.m.	
12	10.01 a.m.	7.30 p.m.	
13	11.15 a.m.	8.00 p.m.	
14	12.30 p.m.	8.38 p.m.	
15	1.40 p.m.	9.27 p.m.	
16	2.41 p.m.	10.21 p.m.	First Qtr.
17	3.36 p.m.	11.48 p.m.	
18	4.07 p.m.	.....	
19	4.37 p.m.	1.11 a.m.	
20	5.01 p.m.	2.36 a.m.	
21	5.22 p.m.	4.01 a.m.	
22	5.42 p.m.	5.23 a.m.	

The Meteorological Observatory, Gonzales Heights, Victoria, B.C.

SPECIAL EXCURSIONS TO Port Angeles
Last Chance This Year to Make Round Trip Same Day
Go 9.00 a.m. or 2.30 p.m.
Saturday, Sept. 8
Return, Leave Port Angeles 5.00 p.m.
$1.00 Round Trip
Go 9.00 a.m. or 5.15 p.m.
Sunday, Sept. 9
Return, Leave Port Angeles 7.30 p.m.
Special Two-day Rate: Go Saturday and Return Sunday, $1.25
TICKETS AND INFORMATION
BLACK BALL FERRY LINE
912 Government St. or C.P.R. Dock Phone E 0222

GULF ISLANDS CRUISE

Wednesday, September 12
To Mayne and Galiano Islands
COMBINATION LAND AND WATER TRIP
Special coaches leave Vancouver Island Coach Lines Depot at 9 a.m. for one-hour drive along the Saanich Peninsula, connecting with Cy Peck at Swartz Bay for a cruise through the Gulf Islands. Ferry leaves at 10 a.m.
PORTS OF CALL
Beaver Point - - - 7 hours
Port Washington - - - 6 hours
Mayne Island - - - 4 hours
Galiano Island - - - 4 hours
Lunch may be obtained at stopping points.
Cars may be parked at Swartz Bay.
NEW REDUCED RETURN FARES.....
Bus and Ferry $1.25
Children, 75¢
Ferry Only, 75¢; Children, 50¢
NOTE—In order to avoid disappointment, passengers wishing to embark on this excursion are urged to purchase their tickets in advance.
Combination Tickets Now on Sale at the Vancouver Island Coach Lines Depot
EXCURSION RATES TO FULFORD FAIR
FRIDAY, SEPTEMBER 7
Single Fare for the Return for Cars and Passengers
Good on All Trips to Salt Spring
SALT SPRING ISLAND SERVICE
FERRY Ms. CY PECK
DAILY EXCEPT WEDNESDAY
Leave Fulford .... 8.00 a.m. 10.30 a.m. 4.00 p.m. 6.45 p.m.
Leave Swartz Bay... 9.30 a.m. 11.30 a.m. 5.00 p.m. 7.45 p.m.
WEDNESDAY ONLY
Leave Fulford .....8.00 a.m. Leave Swartz Bay .....7.00 p.m.
TARIFF
Passengers 25c
Automobiles (according to weight) 75c to $1.50
Trucks (according to size), $1.25 to $2.00
Motorcycles 50c
Change of Schedule—Effective Monday, Sept. 10
Apply at Vancouver Island Coach Lines Depot for Details
Gulf Islands Ferry Co. Limited
For Further Information Phone E 1177-1178